From: ME_CFS
Sent: Monday, 22 July 2019 9:28 AM
To: 'a.lloyd@unsw.edu.au'
Cc: 'ME_CFS (ME_CFS@nhmrc.gov.au)'
Subject: Thank you - ME/CFS Advisory Committee [SEC=UNCLASSIFIED]
Attachments: LLOYD_Thank you letter.pdf

Dear Andrew,

Please find attached a letter of thanks from the Chief Executive Officer, Professor Anne Kelso, for your participation in the ME/CFS Advisory Committee.

Kind regards

[Redacted]

[Redacted]
Project Officer, Public Health
Research Translation
National Health and Medical Research Council

ME_CFS@nhmrc.gov.au

nhmrc.gov.au



**BUILDING
A HEALTHY
AUSTRALIA**

I acknowledge the Traditional Custodians of the lands around Australia and pay my respects to Elders past and Present.

The National Health and Medical Research Council acknowledges the Traditional Custodians and pay our respects to their Elders both past and present.

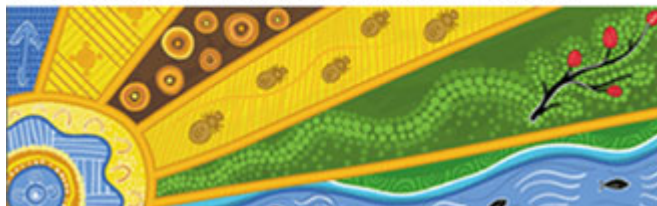



Professor Andrew Lloyd
Myalgic Encephalomyelitis/Chronic Fatigue Syndrome Advisory Committee
a.lloyd@unsw.edu.au

Dear Professor Lloyd

Andrew

I would like to thank you for your invaluable contribution as a Member of the Myalgic Encephalomyelitis/Chronic Fatigue Syndrome (ME/CFS) Advisory Committee (the Committee).

I was pleased to receive the *Myalgic Encephalomyelitis/Chronic Fatigue Syndrome Advisory Committee Report to the NHMRC Chief Executive Officer* (the ME/CFS report). I am currently reviewing your recommendations as I consider NHMRC's ME/CFS research priorities and clinical guidance activities.

I appreciate that preparing the ME/CFS Report has been a complex task requiring significant commitment by Members over 17 months. I thank you for contributing your expertise and for your generosity in being available for videoconferences and teleconferences over this extended period.

If you are contacted about the work of the Committee, please follow NHMRC's usual process and refer the enquirer to NHMRC rather than responding directly. Media enquiries should be directed to media@nhmrc.gov.au and all other enquiries to the ME/CFS Project team at ME_CFS@NHMRC.gov.au.

Thank you again for your advice on the ME/CFS research and clinical guidance needs for Australia.

Yours sincerely

Anne Kelso

Professor Anne Kelso AO
Chief Executive Officer

14 June 2019