

Barwon Valley Program 26 July

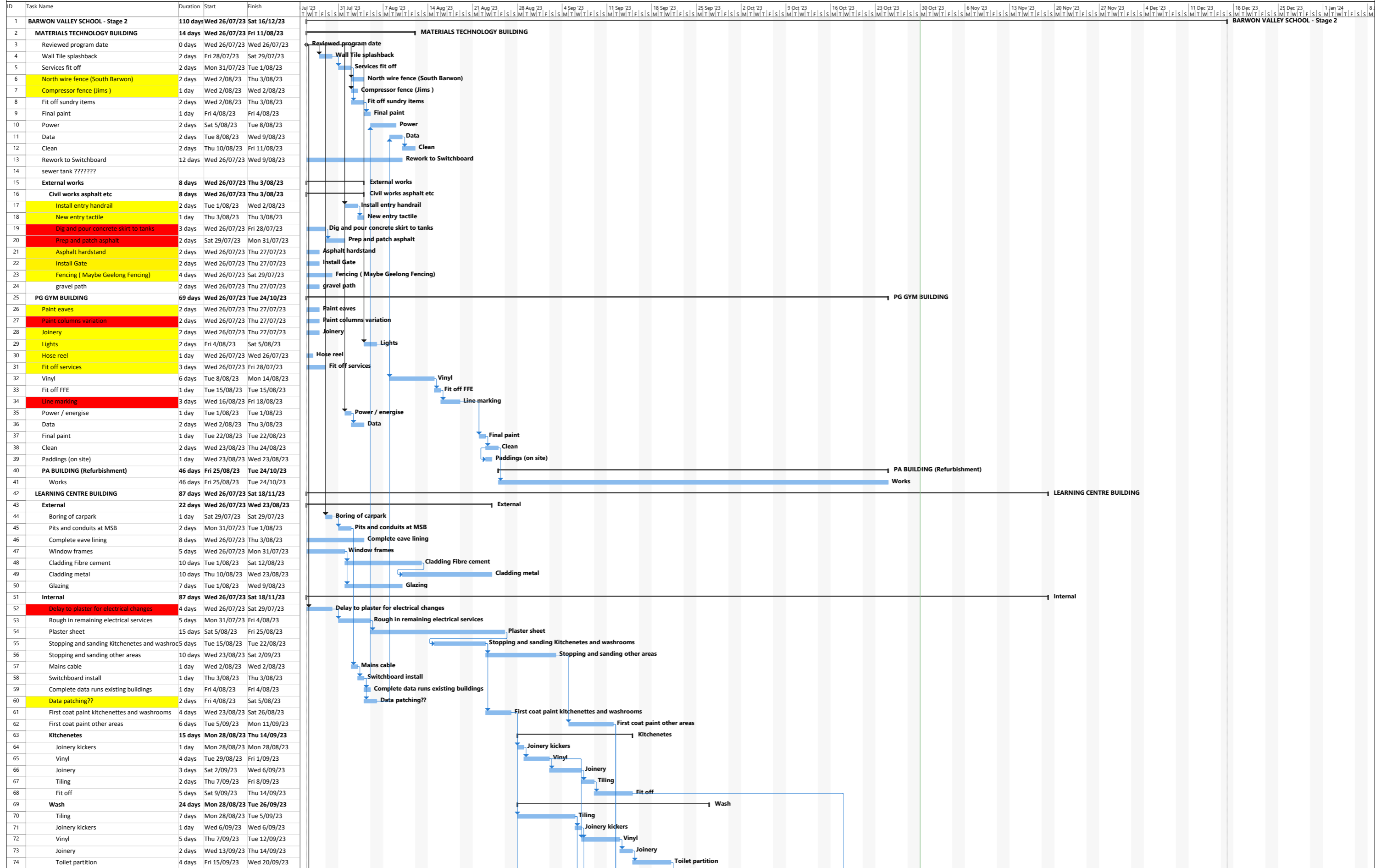

Barwon Valley Program 26 July

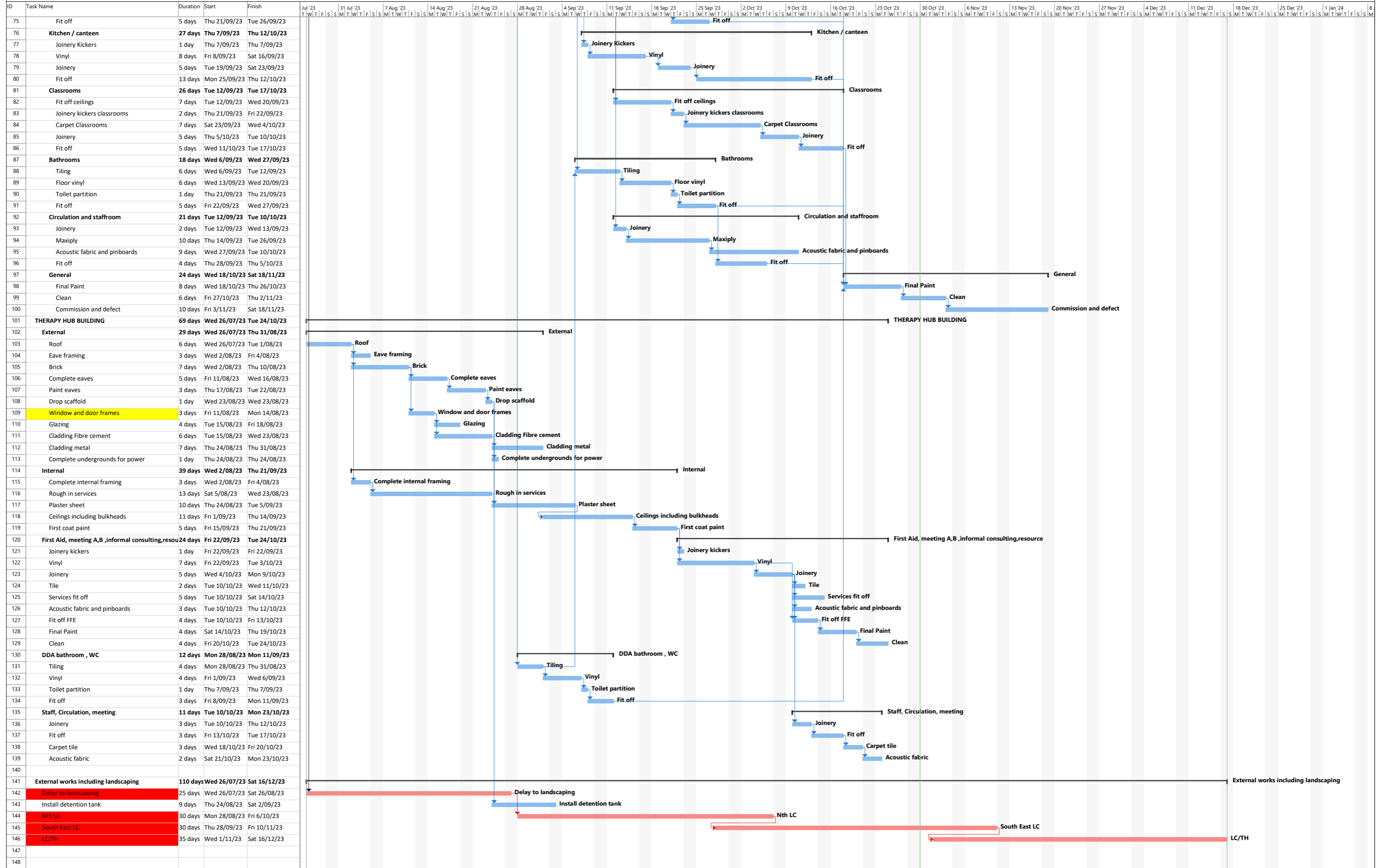

BARWON VALLEY SCHOOL DRAFT PROGRAM 29 NOVEMBER 2023 ESTIMATED CIVIL AND LANDSCAPING AND PA REPHASING

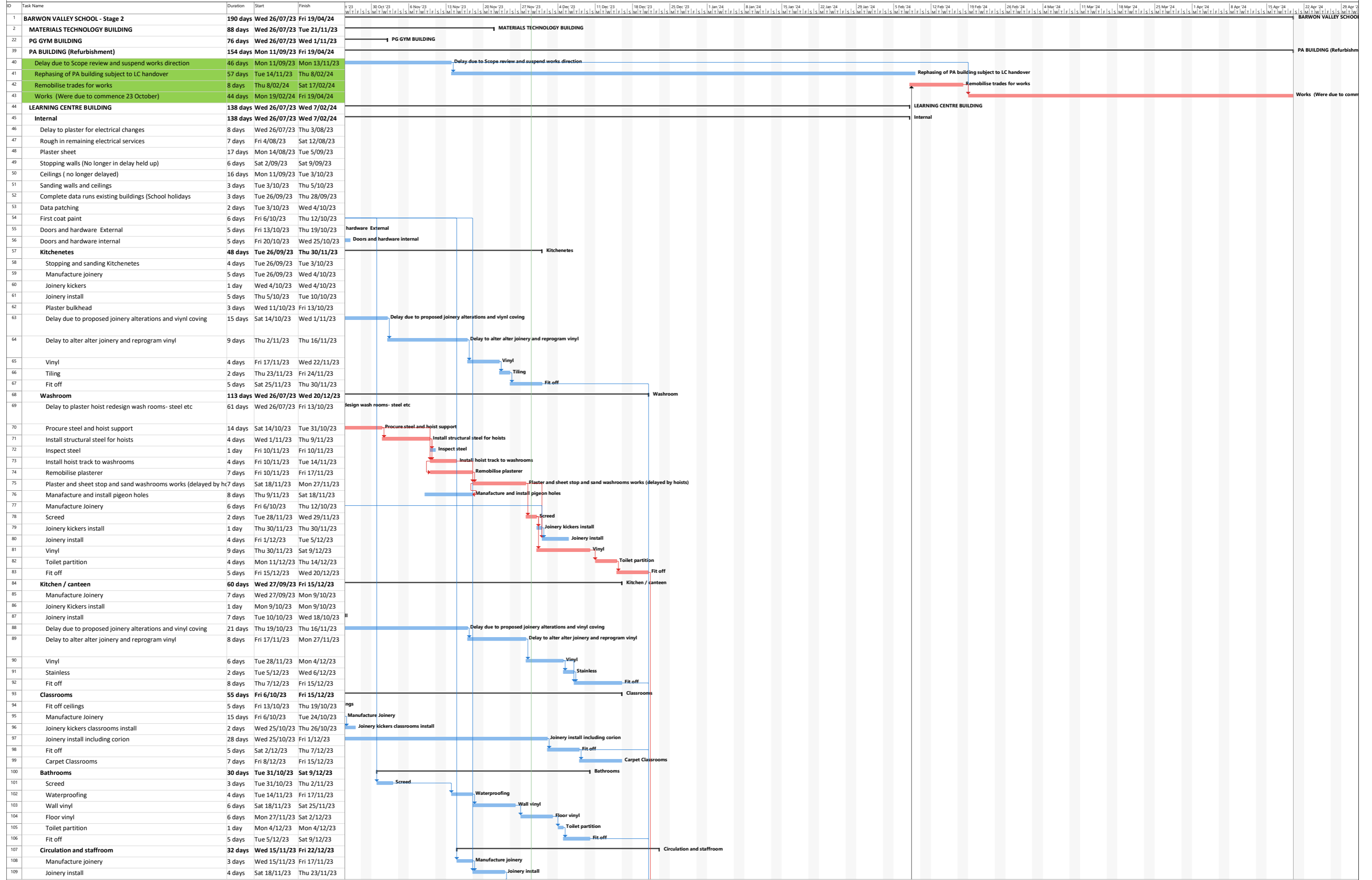

BARWON VALLEY SCHOOL DRAFT PROGRAM 29 NOVEMBER 2023 ESTIMATED CIVIL AND LANDSCAPING AND PA REPHASING

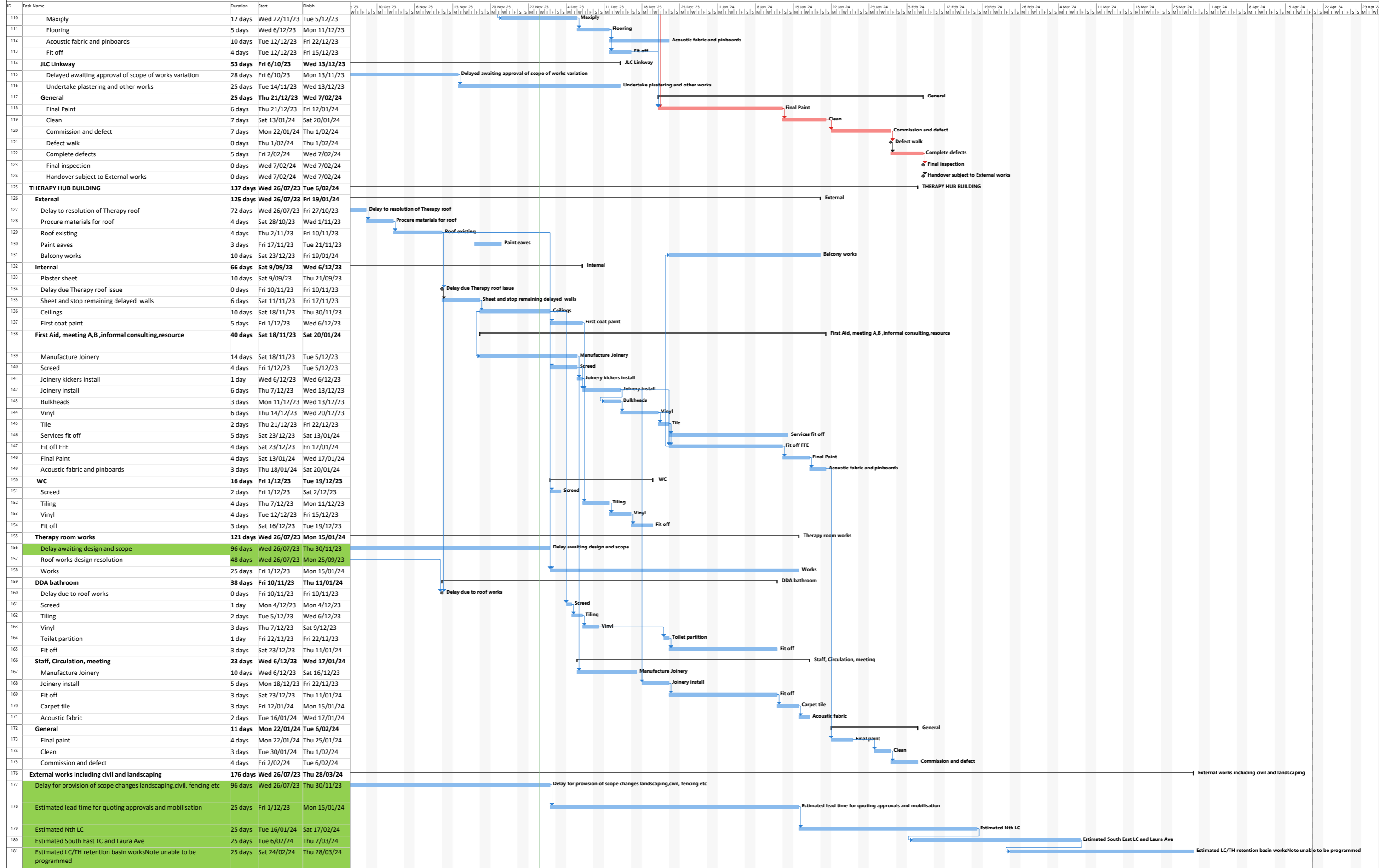

BARWON VALLEY SCHOOL DRAFT PROGRAM 13 NOVEMBER 2023

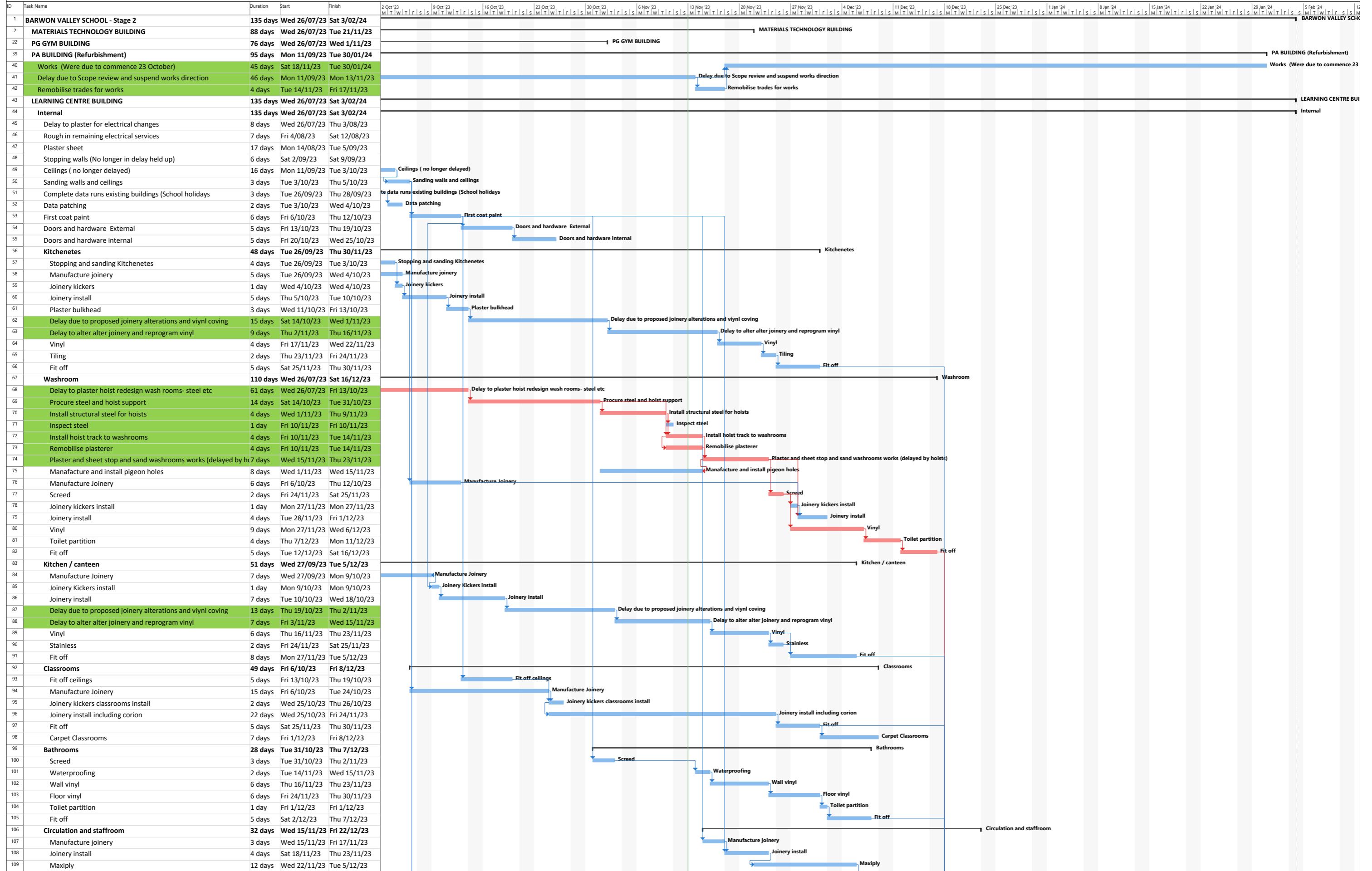

BARWON VALLEY SCHOOL DRAFT PROGRAM 13 NOVEMBER 2023

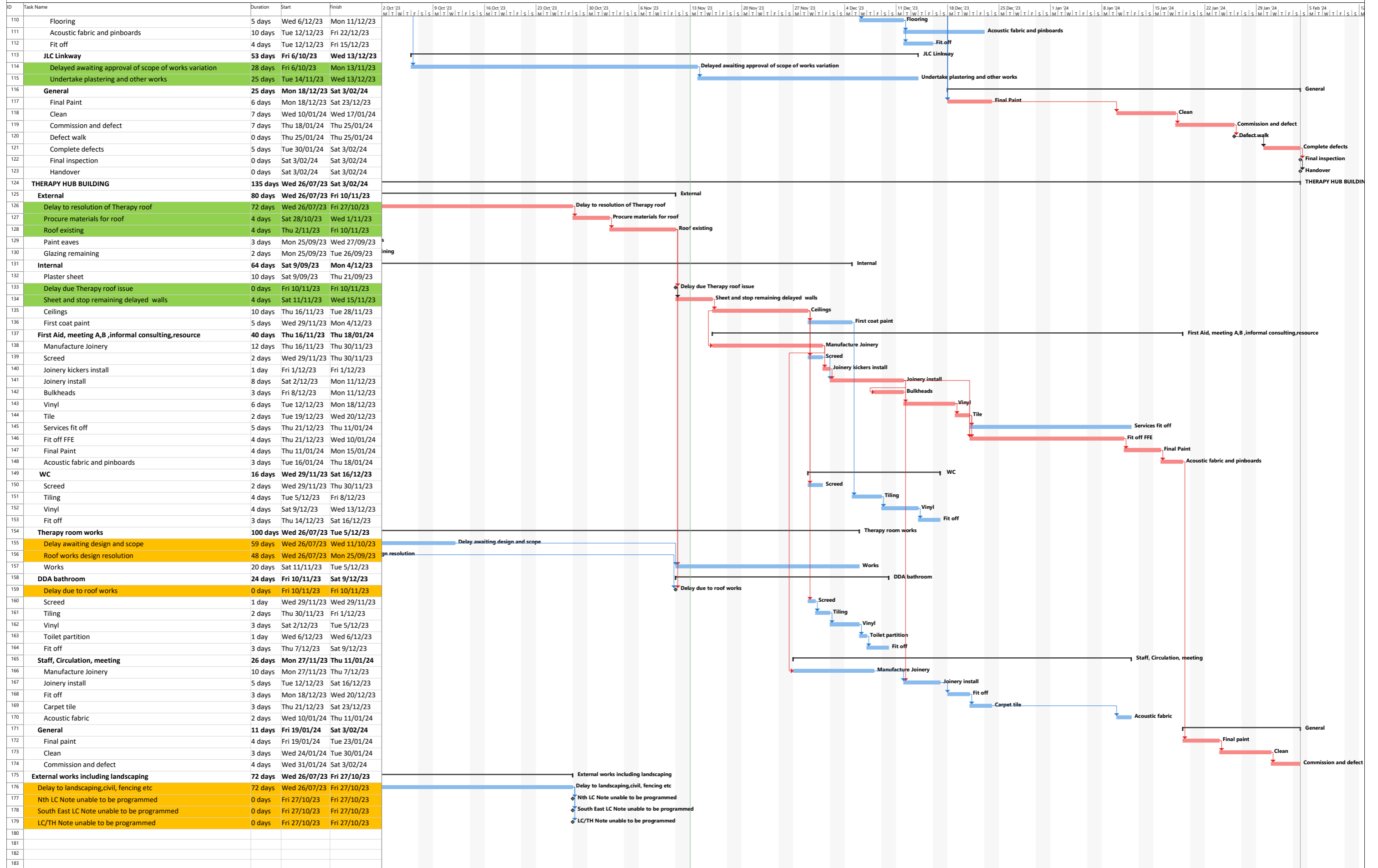

Barwon Valley School Draft Program 16 September

ID	Task Name	Duration	Start	Finish	Qtr 1, 2022			Qtr 2, 2022			Qtr 3, 2022			Qtr 4, 2022			Qtr 1, 2023			Qtr 2, 2023			Qtr 3, 2023			Qtr 4, 2023			Qtr 1, 2024		
					Jan	Feb	Mar	Apr	May	Jun	Jul	Aug	Sep	Oct	Nov	Dec	Jan	Feb	Mar	Apr	May	Jun	Jul	Aug	Sep	Oct	Nov	Dec	Jan	Feb	Mar
1	BARWON VALLEY SCHOOL - Stage 2	447 days	Tue 1/02/22	Thu 19/10/23																									BARWON VALLEY SCHOOL - Stage 2		
2	Lag to possession of site	28 days	Tue 1/02/22	Mon 7/03/22																											
3	Construction Phases 297 days	419 days	Tue 8/03/22	Thu 19/10/23																									Construction Phases 297 days		
4	PHASE 1	419 days	Tue 8/03/22	Thu 19/10/23																									PHASE 1		
5	EOT 1 Building Permit delay	20 days	Tue 8/03/22	Mon 4/04/22																											
6	Phase 1 Site Establishment	5 days	Tue 5/04/22	Sat 9/04/22																											
7	Service Disconnections	3 days	Mon 11/04/22	Wed 13/04/22																											
8	Remove Relocatable Building A-C from Site	3 days	Thu 14/04/22	Wed 27/04/22																											
9	Remove Localised Sheds	5 days	Thu 14/04/22	Fri 29/04/22																											
10	Remove Playground Spaces	5 days	Thu 14/04/22	Fri 29/04/22																											
11	Demolition - Gates & Fences	2 days	Thu 14/04/22	Tue 26/04/22																											
12	LEARNING CENTRE BUILDING (New Building)	391 days	Thu 14/04/22	Thu 19/10/23																									LEARNING CENTRE BUILDING (New Building)		
13	NOD 2 IFC drawing delay in issue	2 days	Thu 14/04/22	Tue 26/04/22																											
14	Test piling 21/4	0 days	Tue 26/04/22	Tue 26/04/22																											
15	EOT 2/3 Latent conditions Piling	85 days	Thu 28/04/22	Mon 15/08/22																											
16	Site Preparation	5 days	Sat 30/04/22	Thu 5/05/22																											
17	Survey & Set	3 days	Fri 6/05/22	Tue 10/05/22																											
18	Piling	5 days	Tue 16/08/22	Sat 20/08/22																											
19	PROPOSED DELAY associated with NOD 4-12	27 days	Tue 23/08/22	Tue 27/09/22																											
20	Inground Services	10 days	Wed 28/09/22	Mon 10/10/22																											
21	Strip Footings & Pile Caps	5 days	Tue 11/10/22	Sat 15/10/22																											
22	Masonry	10 days	Tue 18/10/22	Fri 28/10/22																											
23	Concrete Slab	15 days	Mon 24/10/22	Tue 15/11/22																											
24	Structural Steel	15 days	Wed 16/11/22	Fri 2/12/22																											
25	Purlins & Framing	10 days	Mon 28/11/22	Fri 9/12/22																											
26	Roof	7 days	Sat 10/12/22	Sat 17/12/22																											
27	Windows	10 days	Tue 13/12/22	Wed 11/01/23																											
28	External Linings & Claddings	10 days	Mon 19/12/22	Tue 17/01/23																											
29	Service Rough In	10 days	Thu 12/01/23	Mon 23/01/23																											
30	Internal Wall & Ceiling Linings	15 days	Tue 24/01/23	Tue 14/02/23																											
31	Bulk Paint	10 days	Wed 15/02/23	Tue 28/02/23																											
32	Joinery & Fix Out	10 days	Thu 23/02/23	Mon 6/03/23																											
33	Resilient Finishes	10 days	Fri 3/03/23	Fri 17/03/23																											
34	Service Fit Off	10 days	Wed 15/03/23	Sat 25/03/23																											
35	Acoustic Treatments	5 days	Sat 18/03/23	Thu 23/03/23																											
36	Feature Linings	5 days	Sat 25/03/23	Fri 31/03/23																											
37	Hardware, Signage & Final Finshes	10 days	Tue 28/03/23	Thu 13/04/23																											
38	Carpets & Floor Coverings	5 days	Thu 13/04/23	Tue 18/04/23																											
39	Final Clean & Defects	5 days	Wed 19/04/23	Thu 27/04/23																											
40	Handover	0 days	Thu 27/04/23	Thu 27/04/23																											
41																															
42	THERAPY HUB BUILDING (Extension)	246 days	Fri 6/05/22	Wed 19/04/23																									THERAPY HUB BUILDING (Extension)		
43	Site Preparation	5 days	Fri 6/05/22	Thu 12/05/22																											
44	Survey & Set	3 days	Fri 13/05/22	Mon 16/05/22																											
45	Piling	5 days	Tue 23/08/22	Sat 27/08/22																											
46	Inground Services	5 days	Tue 11/10/22	Sat 15/10/22																											
47	Strip Footings & Pile Caps	5 days	Tue 18/10/22	Sat 22/10/22																											
48	Masonry	10 days	Thu 3/11/22	Tue 15/11/22																											
49	Concrete Slab	10 days	Wed 16/11/22	Sat 26/11/22																											
50	Structural Steel	10 days	Mon 28/11/22	Fri 9/12/22																											
51	Purlins & Framing	10 days	Sat 10/12/22	Wed 21/12/22																											
52	Roof	5 days	Thu 22/12/22	Sat 14/01/23																											
53	Windows	5 days	Fri 13/01/23	Wed 18/01/23																											
54	External Linings & Claddings	10 days	Tue 17/01/23	Tue 31/01/23																											
55	Service Rough In	8 days	Mon 30/01/23	Wed 8/02/23																											
56	Internal Wall & Ceiling Linings	10 days	Thu 9/02/23	Wed 22/02/23																											
57	Bulk Paint	5 days	Thu 23/02/23	Tue 28/02/23																											
58	Joinery & Fix Out	5 days	Mon 27/02/23	Fri 3/03/23																											
59	Resilient Finishes	7 days	Wed 1/03/23	Wed 8/03/23																											
60	Service Fit Off	7 days	Mon 6/03/23	Thu 16/03/23																											
61	Acoustic Treatments	5 days	Fri 17/03/23	Wed 22/03/23																											
62	Feature Linings	5 days	Thu 23/03/23	Wed 29/03/23																											
63	Hardware, Signage & Final Finshes	5 days	Thu 30/03/23	Tue 4/04/23																											
64	Carpets & Floor Coverings	5 days	Mon 3/04/23	Thu 13/04/23																											
65	Final Clean & Defects	5 days	Fri 14/04/23	Wed 19/04/23																											

Project: Barwon Valley School - Stage Date: Fri 16/09/22	Task █ Summary ▬ Inactive Milestone ◇ Duration-only █ Start-only ▬ External Milestone ◇ Critical Split ⋯	Split ⋯ Project Summary ▬ Inactive Summary ▬ Manual Summary Rollup █ Finish-only ▬ Deadline ↓ Progress ▬	Milestone ◇ Inactive Task ▬ Manual Task █ Manual Summary ▬ External Tasks ▬ Critical ▬ Manual Progress ▬
---	---	---	---

BARWON VALLEY SCHOOL PROGRAM 11 JULY 2024

CIVIL AND LANDSCAPING, PA REPHASING AND THERAPY HUB ACCESS RAMP WORKS

ID	Task Name	Duration	Start	Finish	Late Start	Late Finish	Free Slack	2 Sep '24							9 Sep '24							16 Sep '24							23 Sep '24							30 Sep '24							7 Oct '24							14 Oct '24							21 Oct '24							28 Oct '24						
								M	T	W	T	F	S	S	M	T	W	T	F	S	S	M	T	W	T	F	S	S	M	T	W	T	F	S	S	M	T	W	T	F	S	S	M	T	W	T	F	S	S	M	T	W	T	F	S	S	M	T	W	T	F	S	S							
1	BARWON VALLEY SCHOOL - Stage 2	306 days	Wed 26/07/23	Fri 20/09/24	Wed 26/07/...	Fri 20/09/24	0 days	BARWON VALLEY SCHOOL - Stage 2																																																														
2	MATERIALS TECHNOLOGY BUILDING	88 days	Wed 26/07/23	Tue 21/11/23	Wed 26/07/...	Fri 1/03/24	0 days																																																															
22	PG GYM BUILDING	76 days	Wed 26/07/23	Wed 1/11/23	Mon 25/09/...	Fri 20/09/24	47 days																																																															
39	LEARNING CENTRE BUILDING	144 days	Wed 26/07/23	Fri 16/02/24	Wed 7/02/24	Fri 20/09/24	136 days																																																															
114	THERAPY HUB BUILDING	306 days	Wed 26/07/23	Fri 20/09/24	Mon 30/10/...	Fri 20/09/24	0 days	THERAPY HUB BUILDING																																																														
115	External	133 days	Thu 21/03/24	Fri 13/09/24	Thu 21/03/24	Fri 20/09/24	0 days	External																																																														
116	Delay associated with the door and balustrade scope changes started 9/2	73 days	Thu 21/03/24	Sat 29/06/24	Thu 21/03/24	Sat 29/06/24	0 days																																																															
117	Estimated date for the provision of final architectural scope specification structural drawings and building surveyor stamped drawings	4 days	Mon 1/07/24	Thu 4/07/24	Tue 17/09/24	Fri 20/09/24	0 days																																																															
118	Pricing approval	0 days	Thu 4/07/24	Thu 4/07/24	Fri 20/09/24	Fri 20/09/24	61 days																																																															
119	Remobilise	5 days	Sat 29/06/24	Thu 4/07/24	Sat 14/09/24	Fri 20/09/24	61 days																																																															
120	Shop drawings structural steel ramp	8 days	Mon 1/07/24	Wed 10/07/24	Mon 1/07/24	Wed 10/07/24	0 days																																																															
121	Approval Structural Steel	2 days	Thu 11/07/24	Fri 12/07/24	Thu 11/07/24	Fri 12/07/24	0 days																																																															
122	Fabricate ramp steel	20 days	Sat 13/07/24	Wed 7/08/24	Fri 23/08/24	Tue 17/09/24	0 days																																																															
123	Install piers	4 days	Tue 23/07/24	Fri 26/07/24	Tue 17/09/24	Fri 20/09/24	44 days																																																															
124	Install steel	3 days	Thu 8/08/24	Sat 10/08/24	Wed 18/09/24	Fri 20/09/24	32 days																																																															
125	Shop drawing Balustrade	5 days	Thu 11/07/24	Tue 16/07/24	Thu 11/07/24	Tue 16/07/24	0 days																																																															
126	Approve Balustrade	2 days	Wed 17/07/24	Thu 18/07/24	Wed 17/07/24	Thu 18/07/24	0 days																																																															
127	Manufacture	30 days	Fri 19/07/24	Mon 26/08/24	Fri 19/07/24	Mon 26/08/24	0 days																																																															
128	Install balustrade system	4 days	Tue 27/08/24	Fri 30/08/24	Tue 27/08/24	Fri 30/08/24	0 days	trade system																																																														
129	Install decking	4 days	Sat 31/08/24	Thu 5/09/24	Sat 31/08/24	Thu 5/09/24	0 days	Install decking																																																														
130	Complete Modwood cladding	6 days	Fri 6/09/24	Thu 12/09/24	Fri 13/09/24	Fri 20/09/24	6 days	Complete Modwood cladding																																																														
131	Tile balcony	5 days	Fri 6/09/24	Wed 11/09/24	Sat 14/09/24	Fri 20/09/24	7 days	Tile balcony																																																														
132	Prep and pour path	5 days	Mon 9/09/24	Fri 13/09/24	Mon 9/09/24	Fri 13/09/24	0 days	Prep and pour path																																																														
133	Internal	45 days	Wed 26/07/23	Thu 21/09/23	Sat 22/06/24	Fri 20/09/24	235 days																																																															
139	First Aid, meeting A,B ,informal consulting,resource	60 days	Wed 2/08/23	Fri 20/10/23	Mon 1/07/24	Fri 20/09/24	235 days																																																															
152	WC	83 days	Thu 17/08/23	Wed 6/12/23	Mon 4/12/23	Fri 20/09/24	80 days																																																															
158	Therapy room works	233 days	Wed 26/07/23	Wed 19/06/23	Mon 30/10/...	Fri 20/09/24	73 days																																																															
165	DDA bathroom	25 days	Tue 29/08/23	Thu 28/09/23	Wed 21/08/...	Fri 20/09/24	255 days																																																															
173	Staff, Circulation, meeting	35 days	Mon 11/09/23	Thu 26/10/23	Thu 8/08/24	Fri 20/09/24	235 days																																																															
180	General	5 days	Sat 14/09/24	Fri 20/09/24	Sat 14/09/24	Fri 20/09/24	0 days	General																																																														
181	Final paint	1 day	Sat 14/09/24	Sat 14/09/24	Sat 14/09/24	Sat 14/09/24	0 days	Final paint																																																														
182	Clean	2 days	Tue 17/09/24	Wed 18/09/24	Tue 17/09/24	Wed 18/09/24	0 days	Clean																																																														
183	Commission and defect	2 days	Thu 19/09/24	Fri 20/09/24	Thu 19/09/24	Fri 20/09/24	0 days	Commission and defect																																																														
184	Final Inspection	0 days	Fri 20/09/24	Fri 20/09/24	Fri 20/09/24	Fri 20/09/24	0 days	Final Inspection																																																														
185	Final Handover	0 days	Fri 20/09/24	Fri 20/09/24	Fri 20/09/24	Fri 20/09/24	0 days	Final Handover																																																														
186	EXTERNAL WORKS INCLUDING CIVIL, LANDSCAPING, FENCING	282 days	Wed 26/07/23	Wed 21/08/24	Wed 26/07/23	Fri 20/09/24	0 days																																																															
187	Delay for provision of scope changes landscaping,civil, fencing etc	220 days	Wed 26/07/23	Fri 31/05/24	Wed 26/07/23	Fri 31/05/24	0 days																																																															
188	Estimated date for provision to Bowdencorp of services drawings and stamped drawings	0 days	Fri 31/05/24	Fri 31/05/24	Fri 20/09/24	Fri 20/09/24	0 days																																																															
189	Estimated lead time for quoting and approval	0 days	Fri 31/05/24	Fri 31/05/24	Fri 20/09/24	Fri 20/09/24	86 days																																																															
190	Stamped coordinated drawings for civil works	15 days	Sat 1/06/24	Fri 21/06/24	Sat 1/06/24	Fri 21/06/24	0 days																																																															
191	Mobilisation	5 days	Fri 7/06/24	Sat 15/06/24	Fri 7/06/24	Sat 15/06/24	0 days																																																															
192	LC North	36 days	Mon 17/06/24	Wed 31/07/23	Mon 17/06/...	Fri 20/09/24	0 days																																																															
193	Box out areas for paving and landscap	8 days	Mon 17/06/24	Wed 26/06/24	Mon 17/06/24	Wed 26/06/24	0 days																																																															
194	Adjust drainage	1 day	Thu 27/06/24	Thu 27/06/24	Thu 27/06/24	Thu 27/06/24	0 days																																																															
195	Subbase preparation including stabilised rock	4 days	Fri 28/06/24	Tue 2/07/24	Fri 28/06/24	Tue 2/07/24	0 days																																																															
196	Install critical fencing elements	2 days	Wed 3/07/24	Thu 4/07/24	Wed 3/07/24	Thu 4/07/24	0 days																																																															
197	Form and pour paving	6 days	Fri 5/07/24	Fri 12/07/24	Fri 5/07/24	Fri 12/07/24	0 days																																																															
198	Excavate and pour kerbing	5 days	Sat 13/07/24	Thu 18/07/24	Sat 14/09/24	Fri 20/09/24	50 days																																																															
199	Install fencing posts	6 days	Sat 13/07/24	Fri 19/07/24	Fri 13/09/24	Fri 20/09/24	49 days																																																															
200	Install bulk landscaping	9 days	Sat 13/07/24	Wed 24/07/24	Sat 13/07/24	Wed 24/07/24	0 days																																																															
201	Install fencing panels and gates	6 days	Thu 25/07/24	Wed 31/07/24	Thu 25/07/24	Wed 31/07/24	0 days																																																															
202	Play equipment delivery 20/9	0 days	Wed 31/07/24	Wed 31/07/24	Fri 20/09/24	Fri 20/09/24	40 days																																																															
203	Install carosel and play equipment 23/9-25/9	0 days	Wed 31/07/24	Wed 31/07/24	Fri 20/09/24	Fri 20/09/24	40 days																																																															
204	Complete remaining landscape 25/9-30	5 days	Wed 31/07/24	Wed 31/07/24	Fri 20/09/24	Fri 20/09/24	40 days																																																															
205	Roadway	12 days	Wed 3/07/24	Wed 17/07/24	Tue 17/09/24	Fri 20/09/24	51 days																																																															

BARWON VALLEY SCHOOL DRAFT PROGRAM 25/9/2023

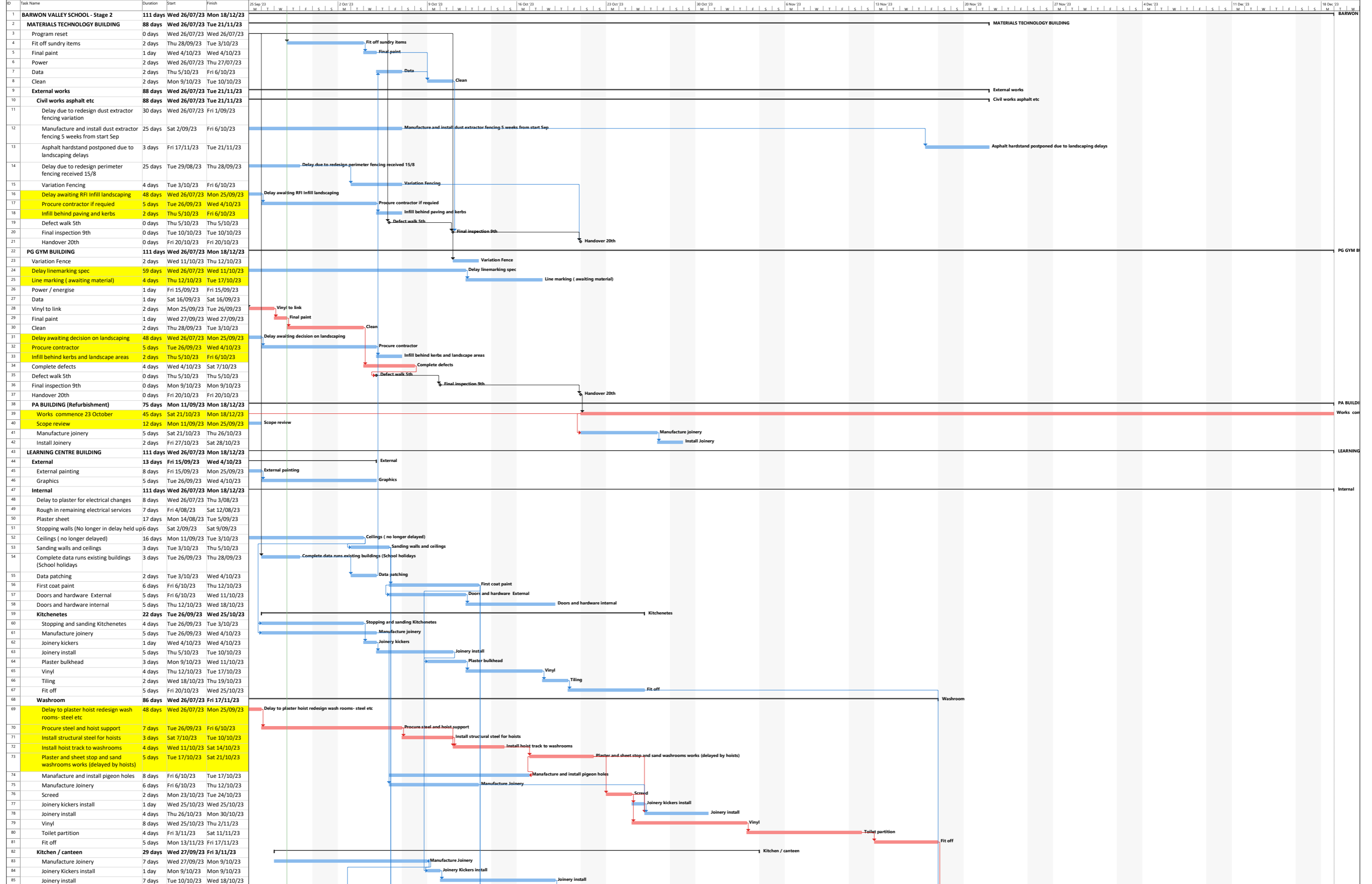

BARWON VALLEY SCHOOL DRAFT PROGRAM 25/9/2023

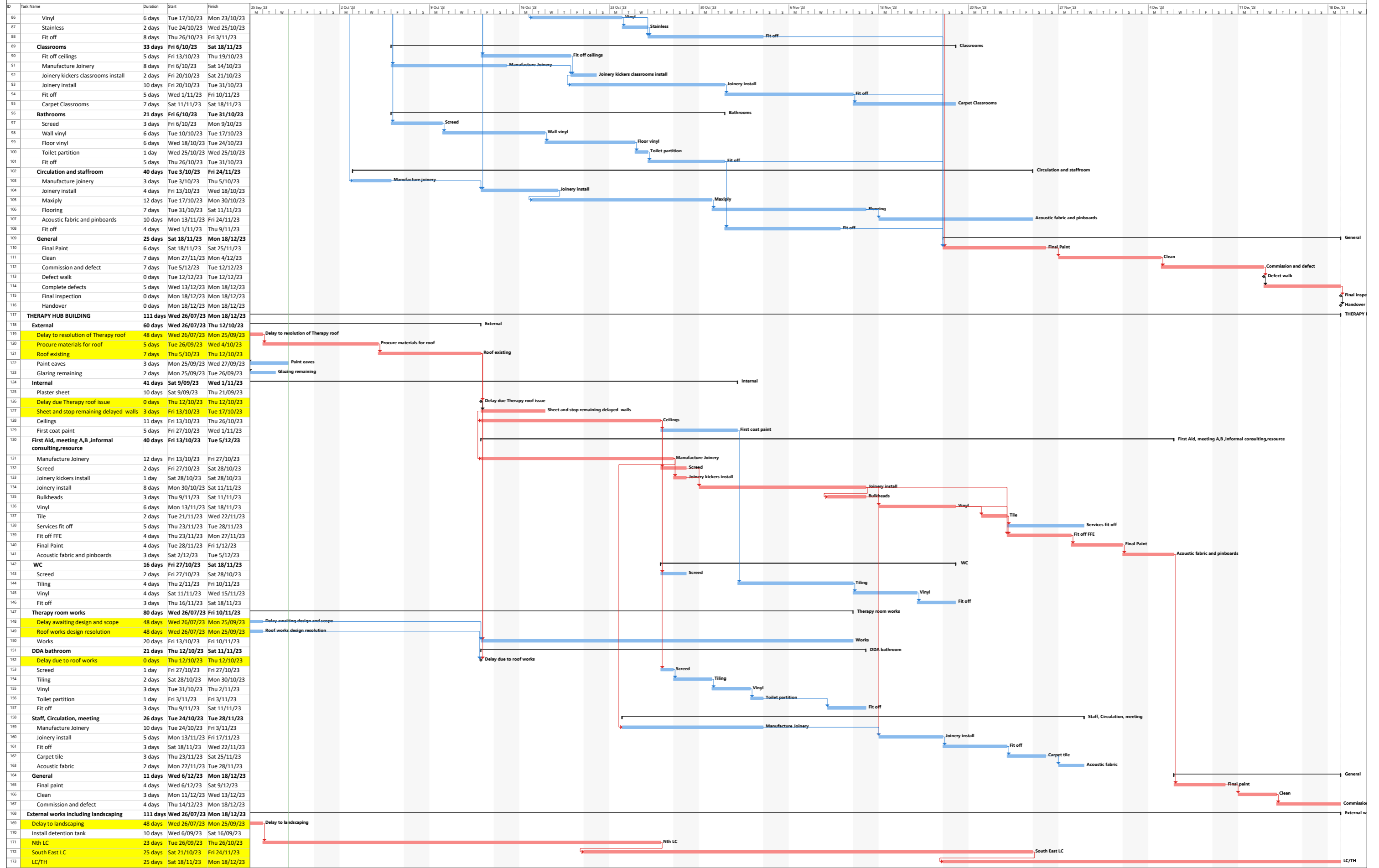

BARWON VALLEY SCHOOL DRAFT PROGRAM 27 OCTOBER 2023

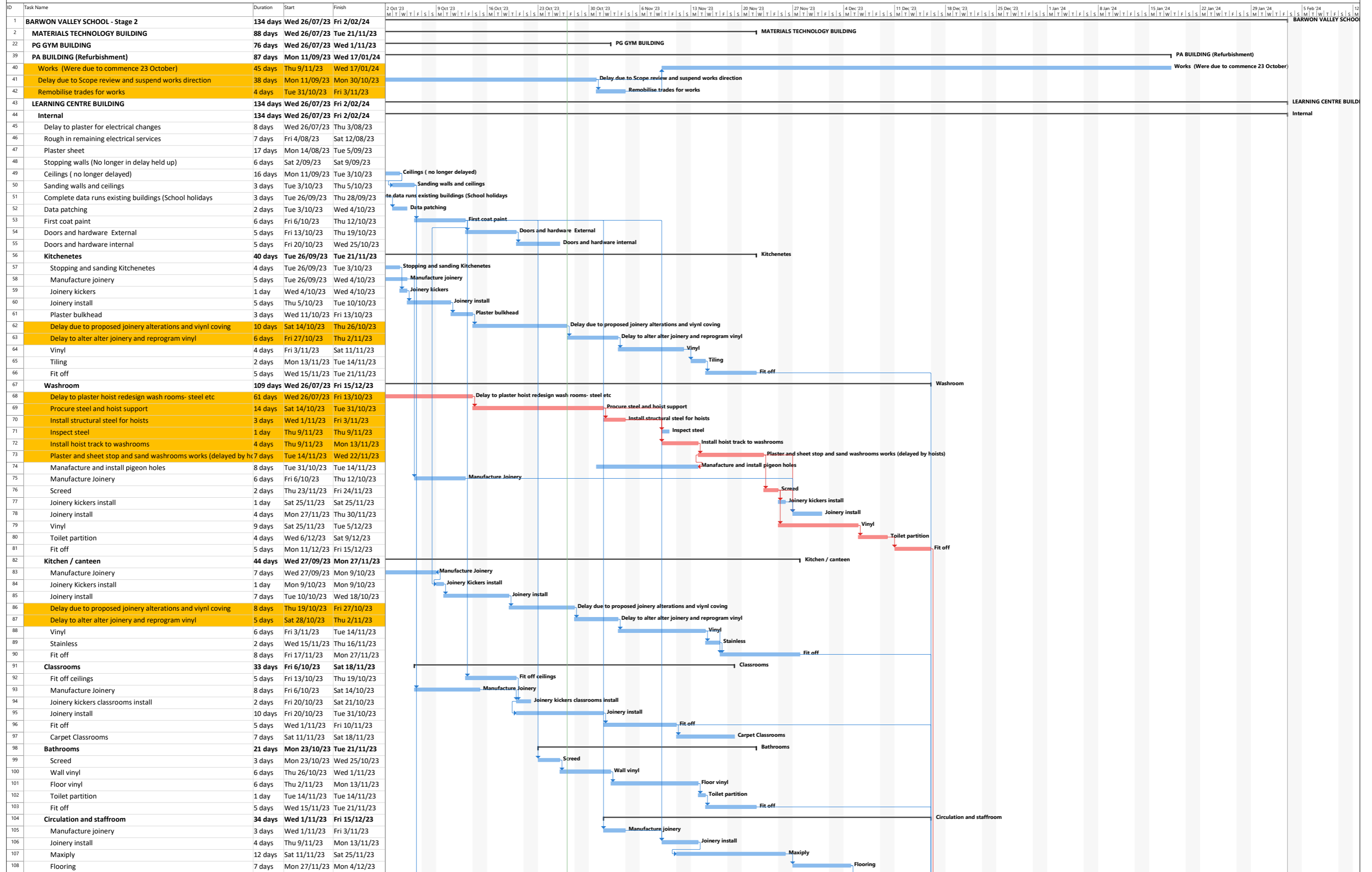

BARWON VALLEY SCHOOL DRAFT PROGRAM 27 OCTOBER 2023

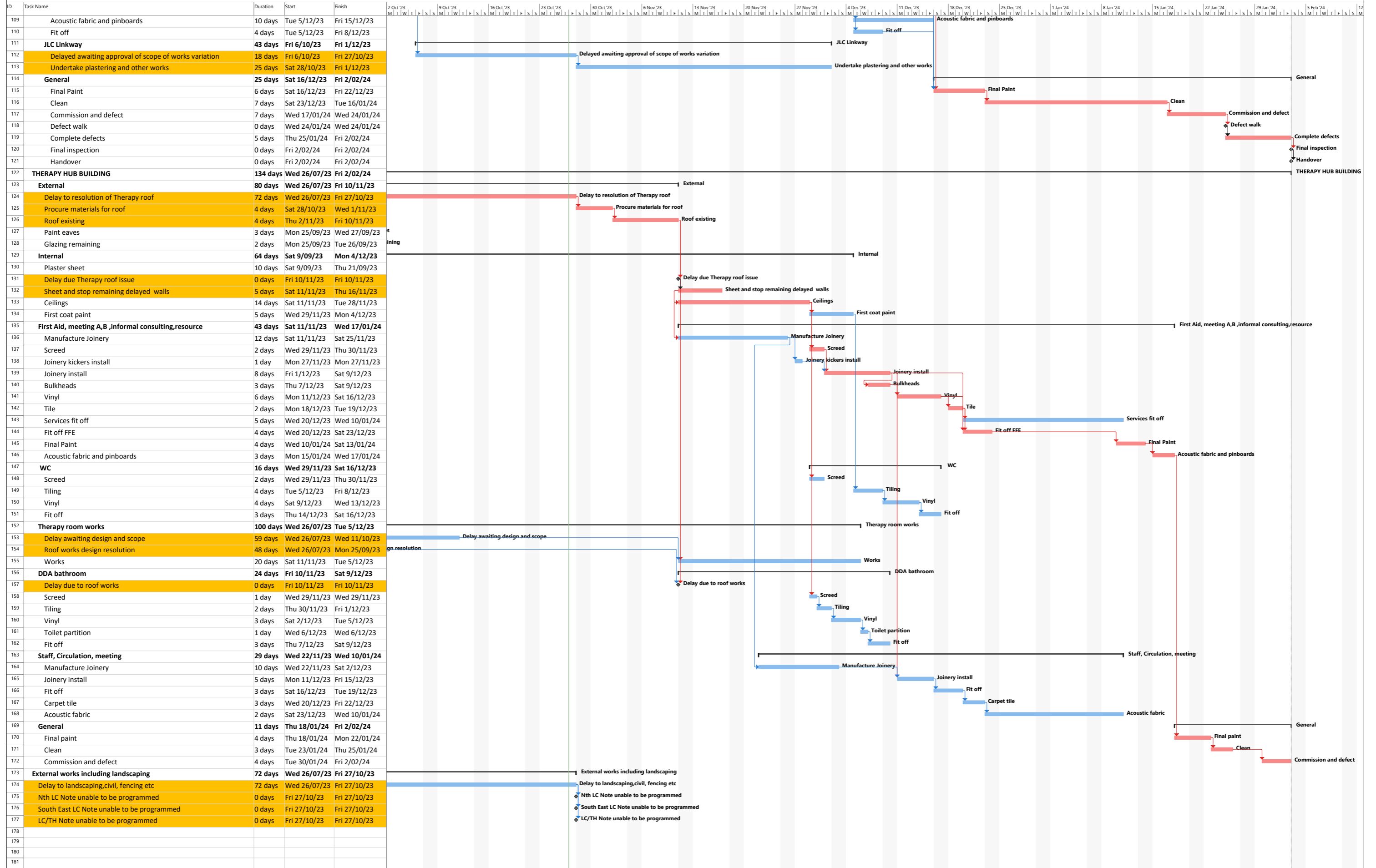

Barwon Valley Program 28 August

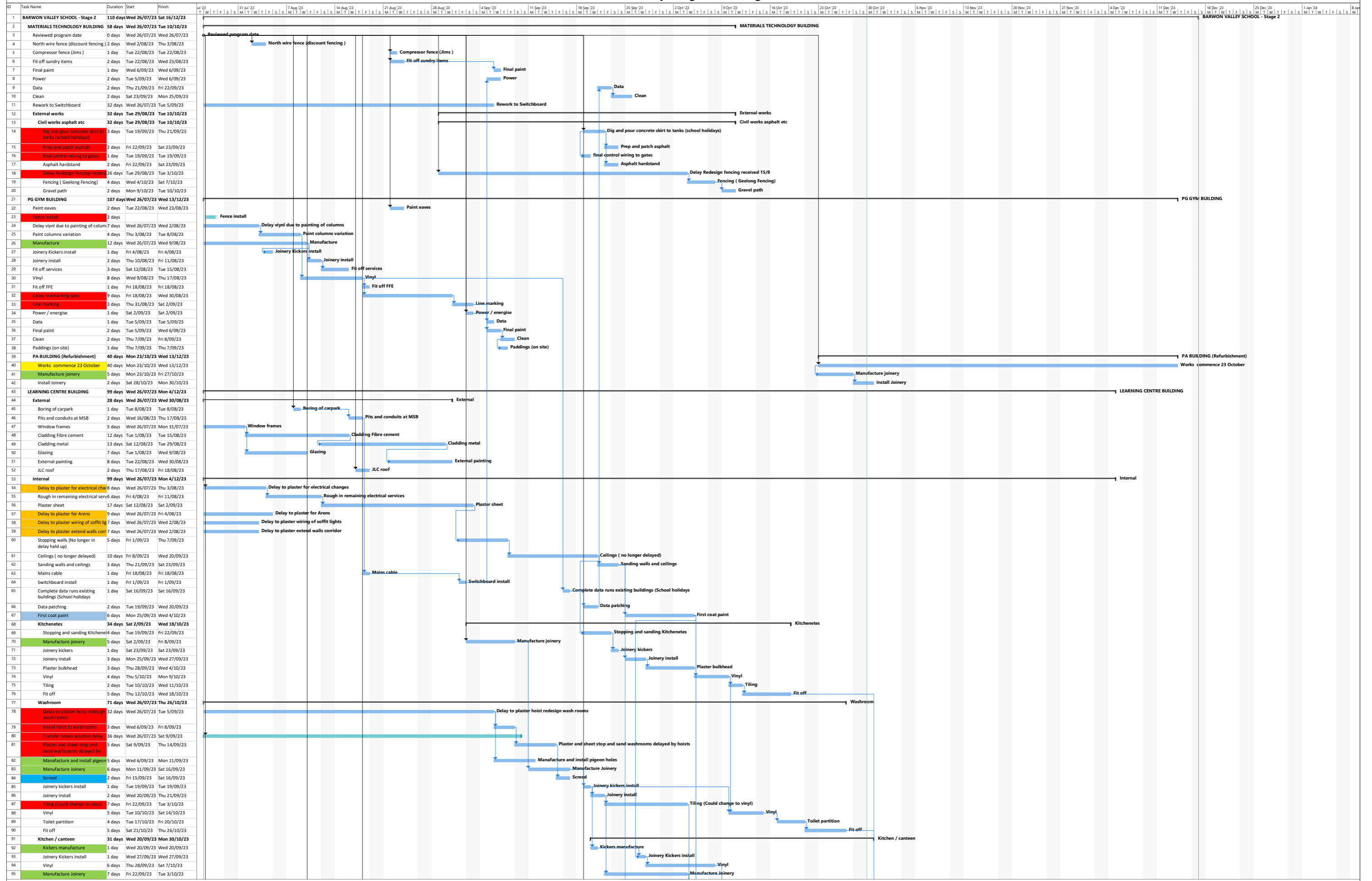

Barwon Valley Program 28 August

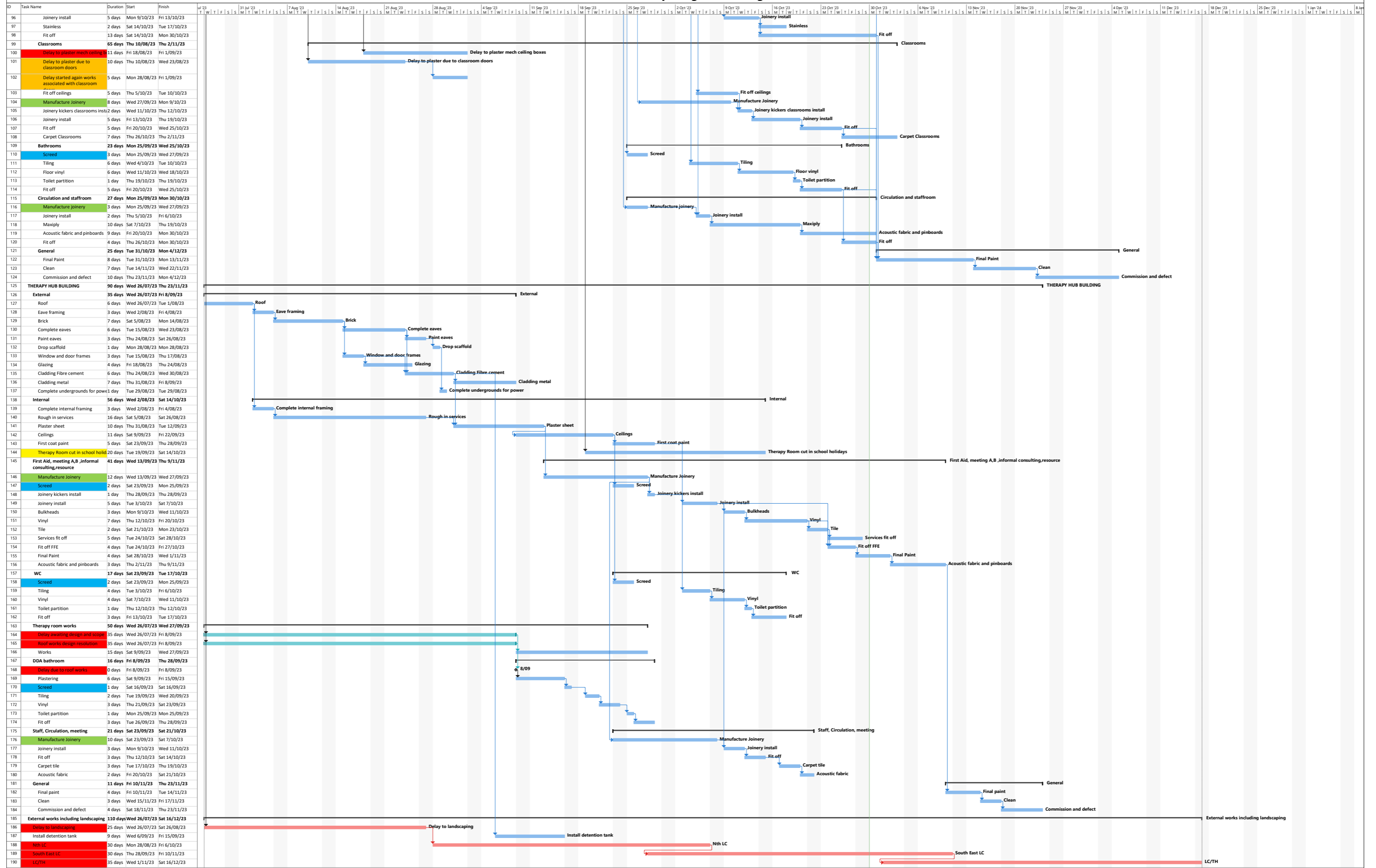

Barwon Valley School - Construction Program - Rev 3 - 23.06.22

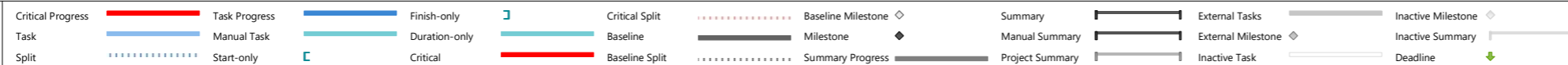

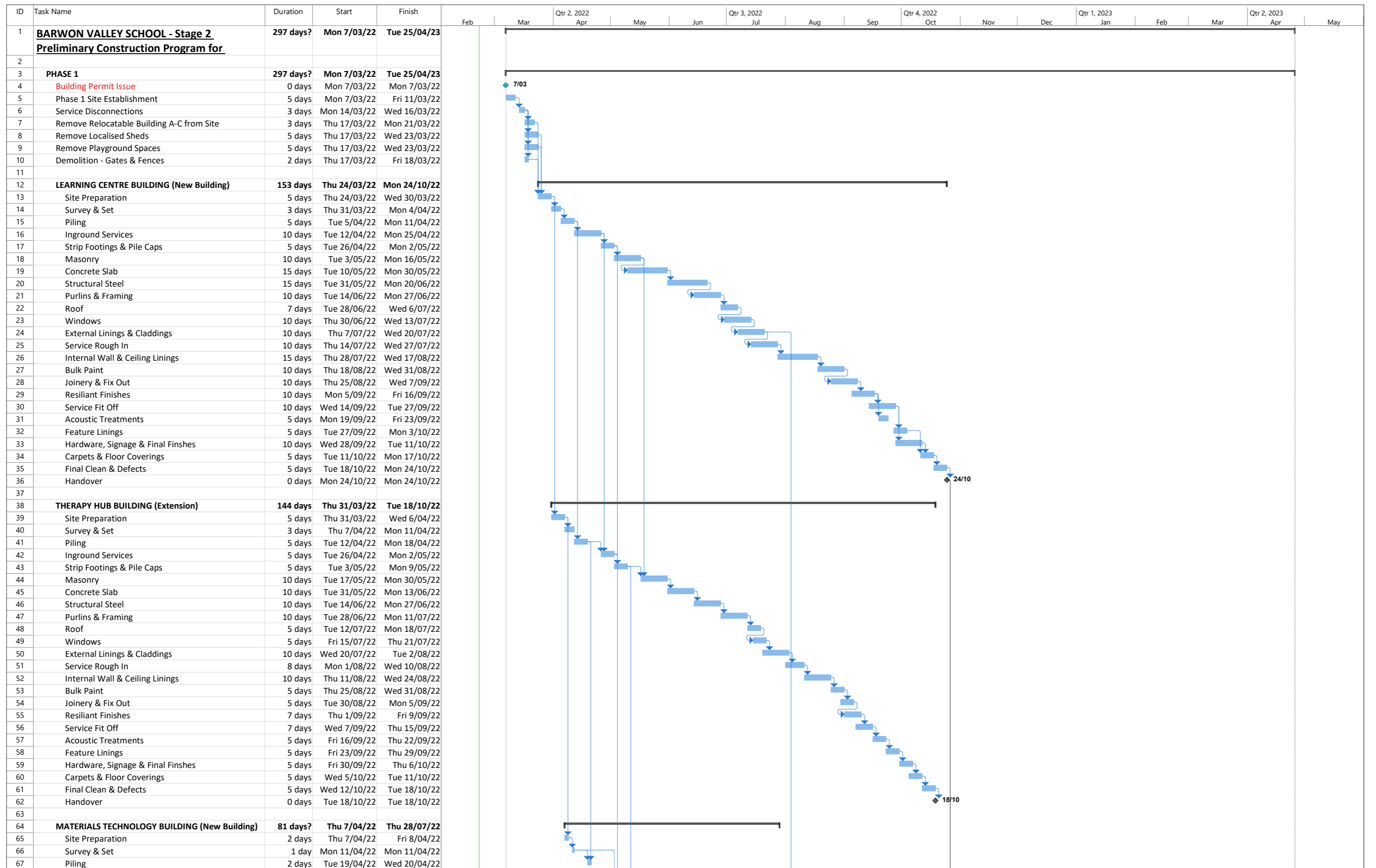

Project: Barwon Valley School - Stage Date: Mon 21/02/22	Task		Summary		Inactive Milestone		Duration-only		Start-only		External Milestone		Manual Progress	
	Split		Project Summary		Inactive Summary		Manual Summary Rollup		Finish-only		Deadline			
	Milestone		Inactive Task		Manual Task		Manual Summary							

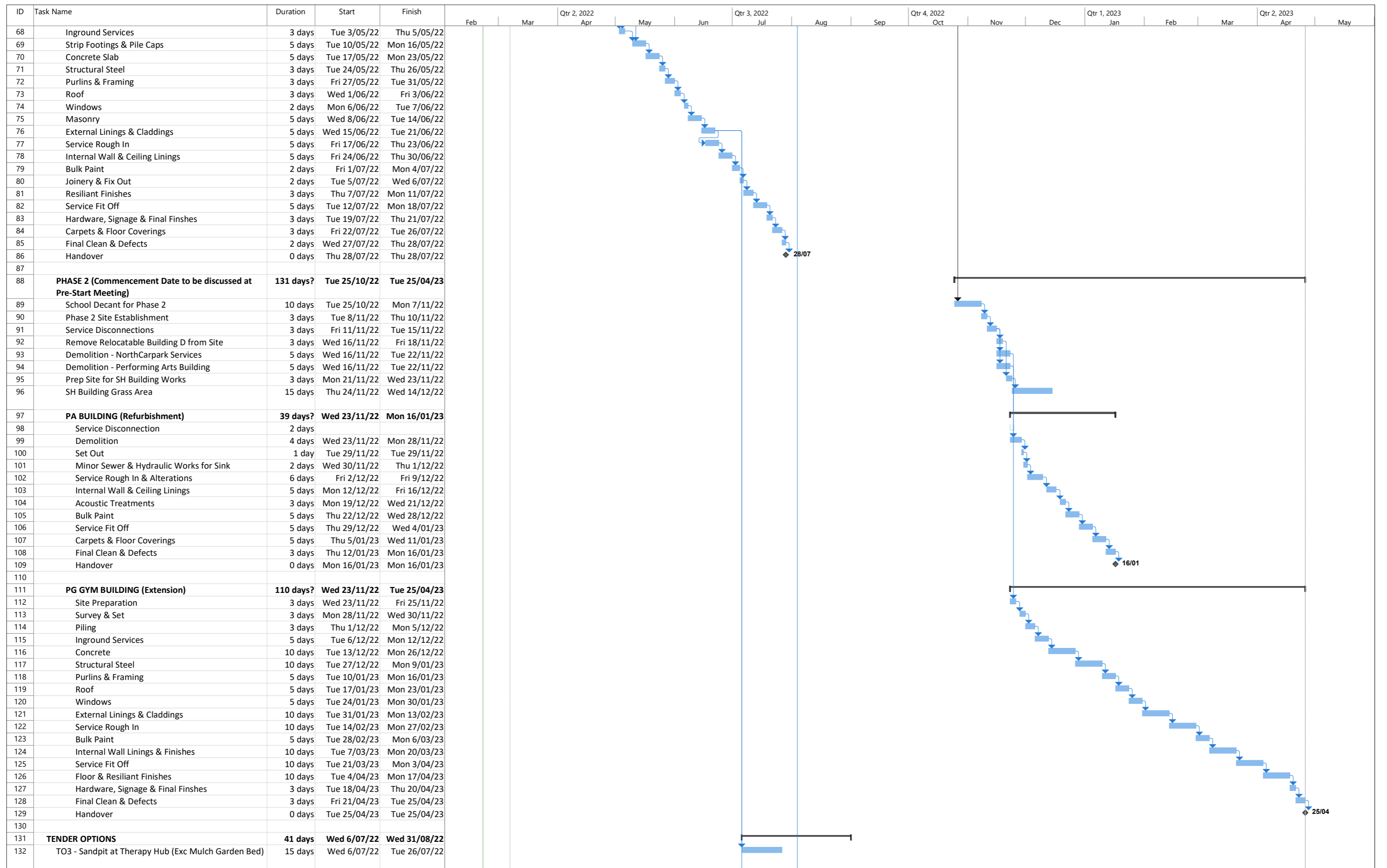

Project: Barwan Valley School - Stage Date: Mon 21/02/22	Task		Summary		Inactive Milestone		Duration-only		Start-only		External Milestone		Manual Progress	
	Split		Project Summary		Inactive Summary		Manual Summary Rollup		Finish-only		Deadline			
	Milestone		Inactive Task		Manual Task		Manual Summary		External Tasks		Progress			

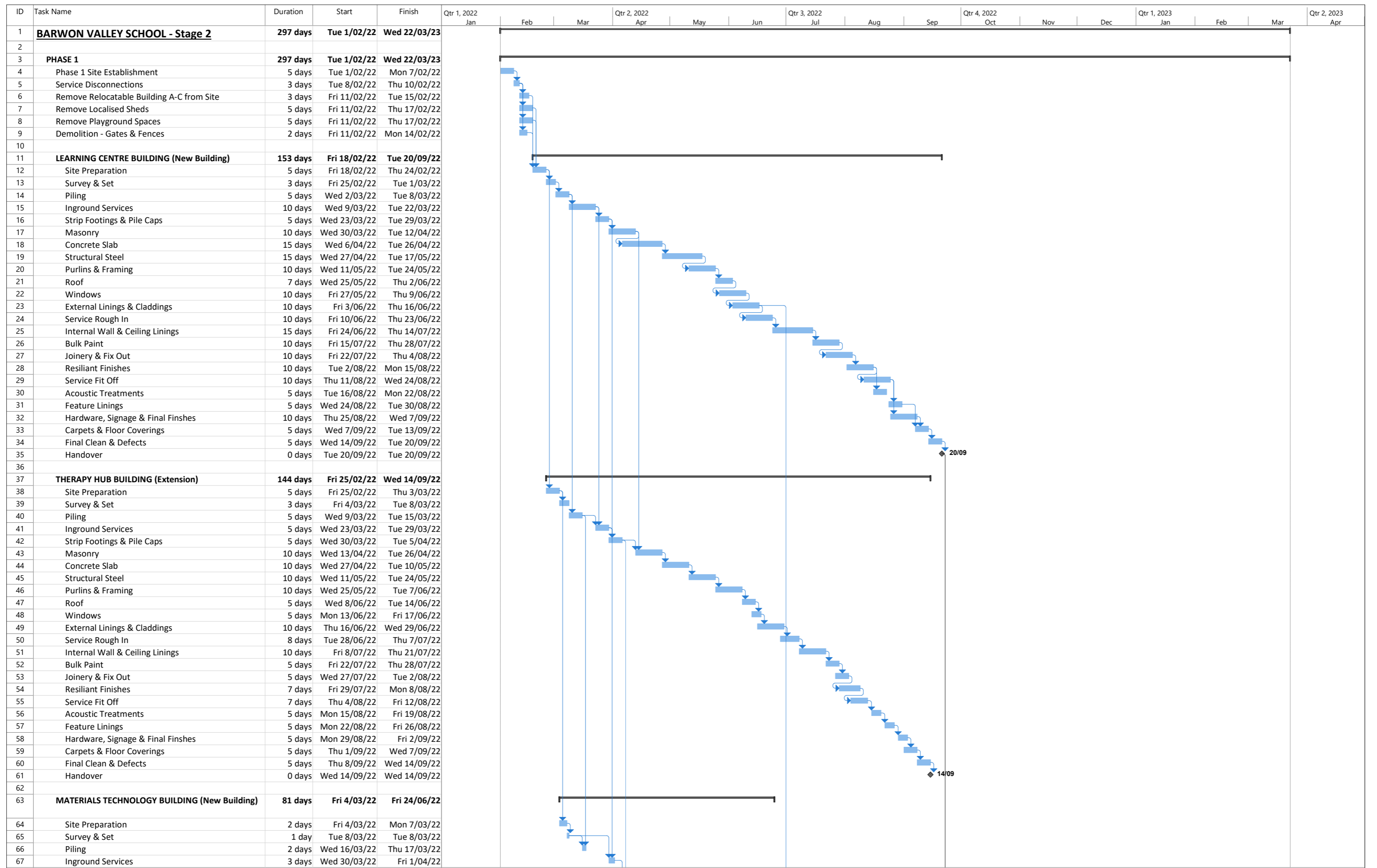

Project: Barwon Valley School - Stage 2
Date: Fri 10/12/21

Task		Summary		Inactive Milestone		Duration-only		Start-only		External Milestone		Manual Progress	
Split		Project Summary		Inactive Summary		Manual Summary Rollup		Finish-only		Deadline			
Milestone		Inactive Task		Manual Task		Manual Summary		External Tasks		Progress			

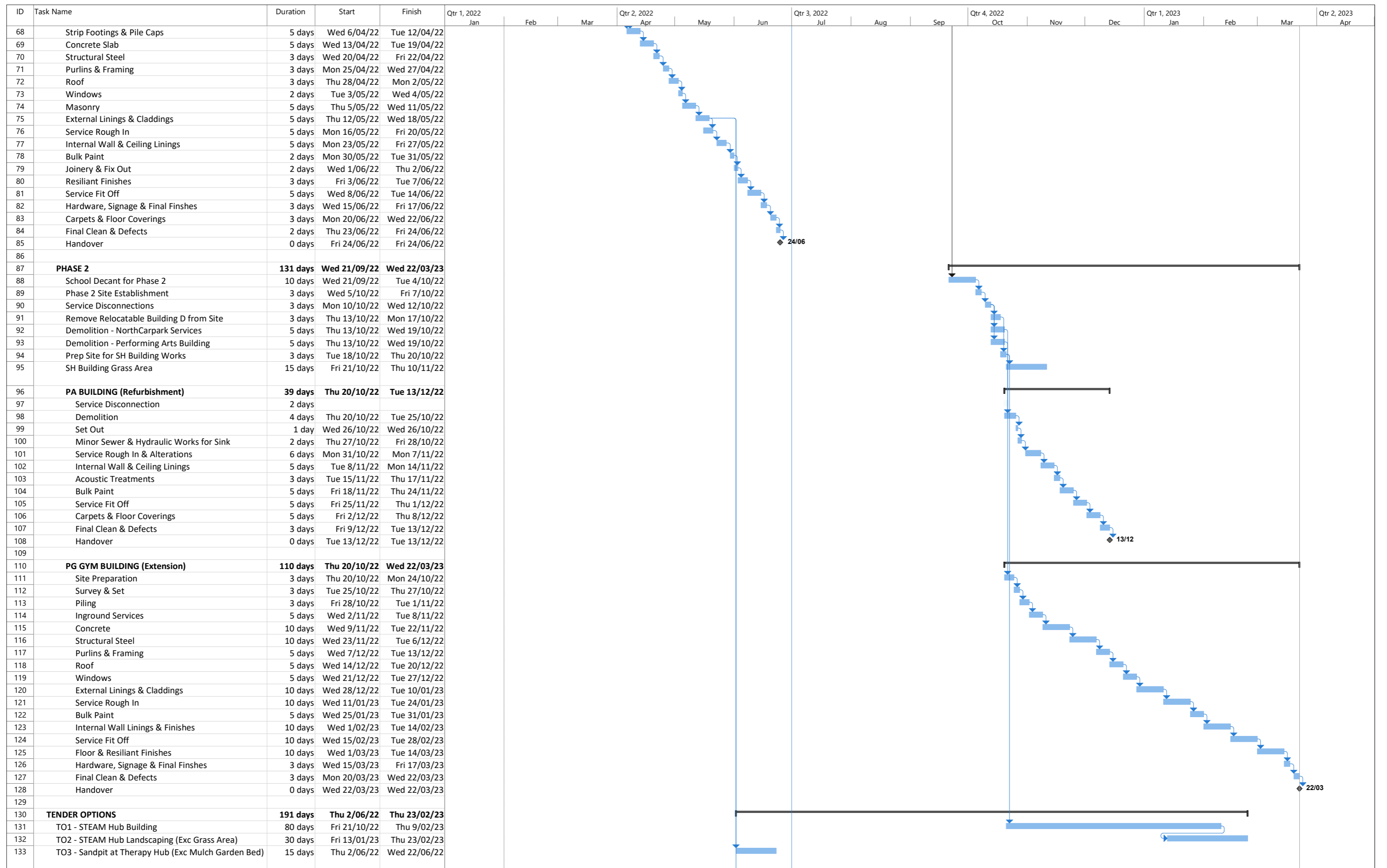

Project: Barwan Valley School - Stage
Date: Fri 10/12/21

Task		Summary		Inactive Milestone		Duration-only		Start-only		External Milestone		Manual Progress	
Split		Project Summary		Inactive Summary		Manual Summary Rollup		Finish-only		Deadline			
Milestone		Inactive Task		Manual Task		Manual Summary		External Tasks		Progress			

Page 2

Barwon Valley School-Draft Construction Program 24th May

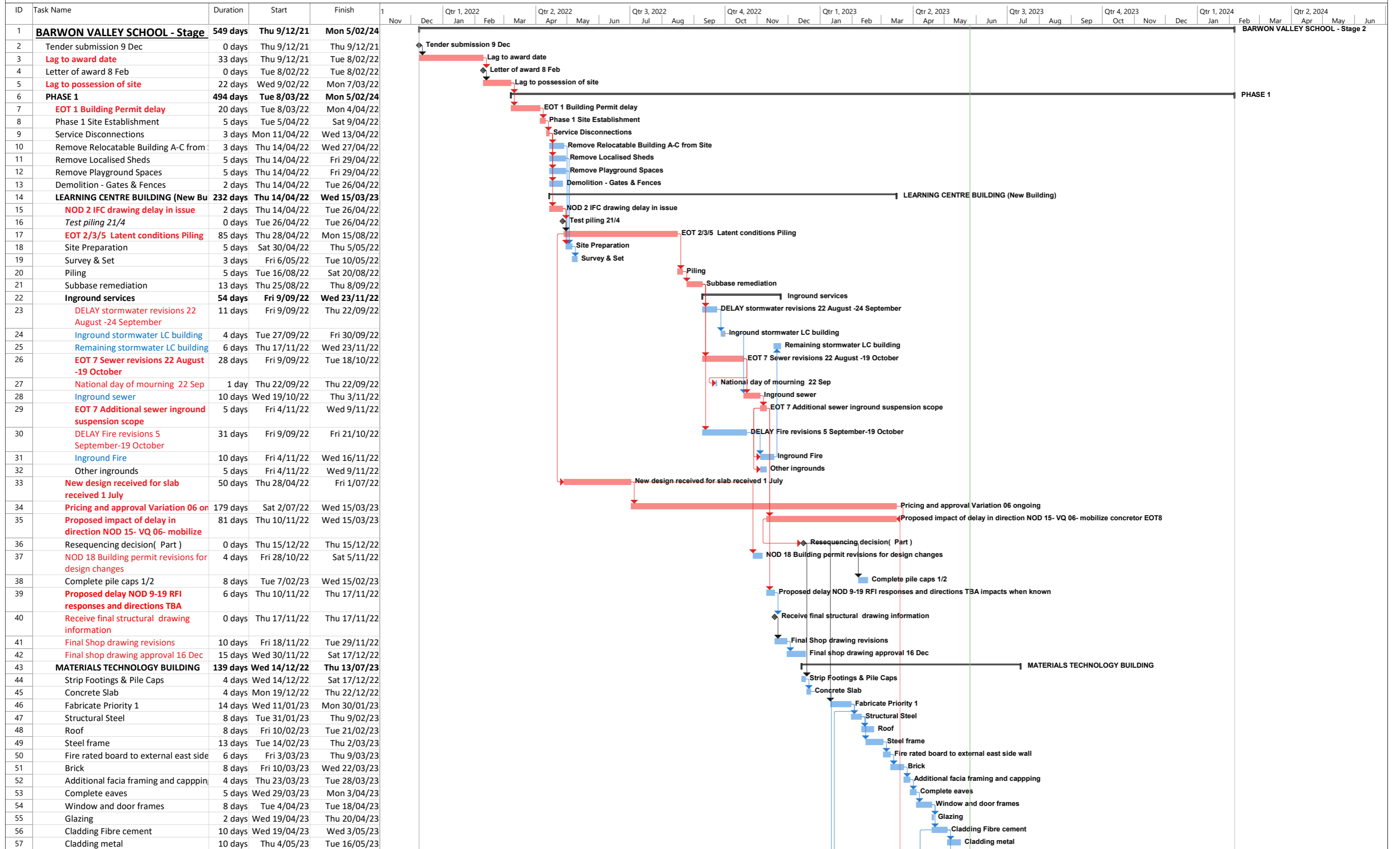

Project: Barwon Valley School - Stage Date: Fri 26/05/23	Task	Summary	Inactive Milestone	Duration-only	Start-only	External Milestone	Critical Split
	Split	Project Summary	Inactive Summary	Manual Summary Rollup	Finish-only	Deadline	Progress
	Milestone	Inactive Task	Manual Task	Manual Summary	External Tasks	Critical	Manual Progress

BARWON VALLEY SCHOOL DRAFT PROGRAM 13 NOVEMBER 2023 ESTIMATED CIVIL AND LANDSCAPING

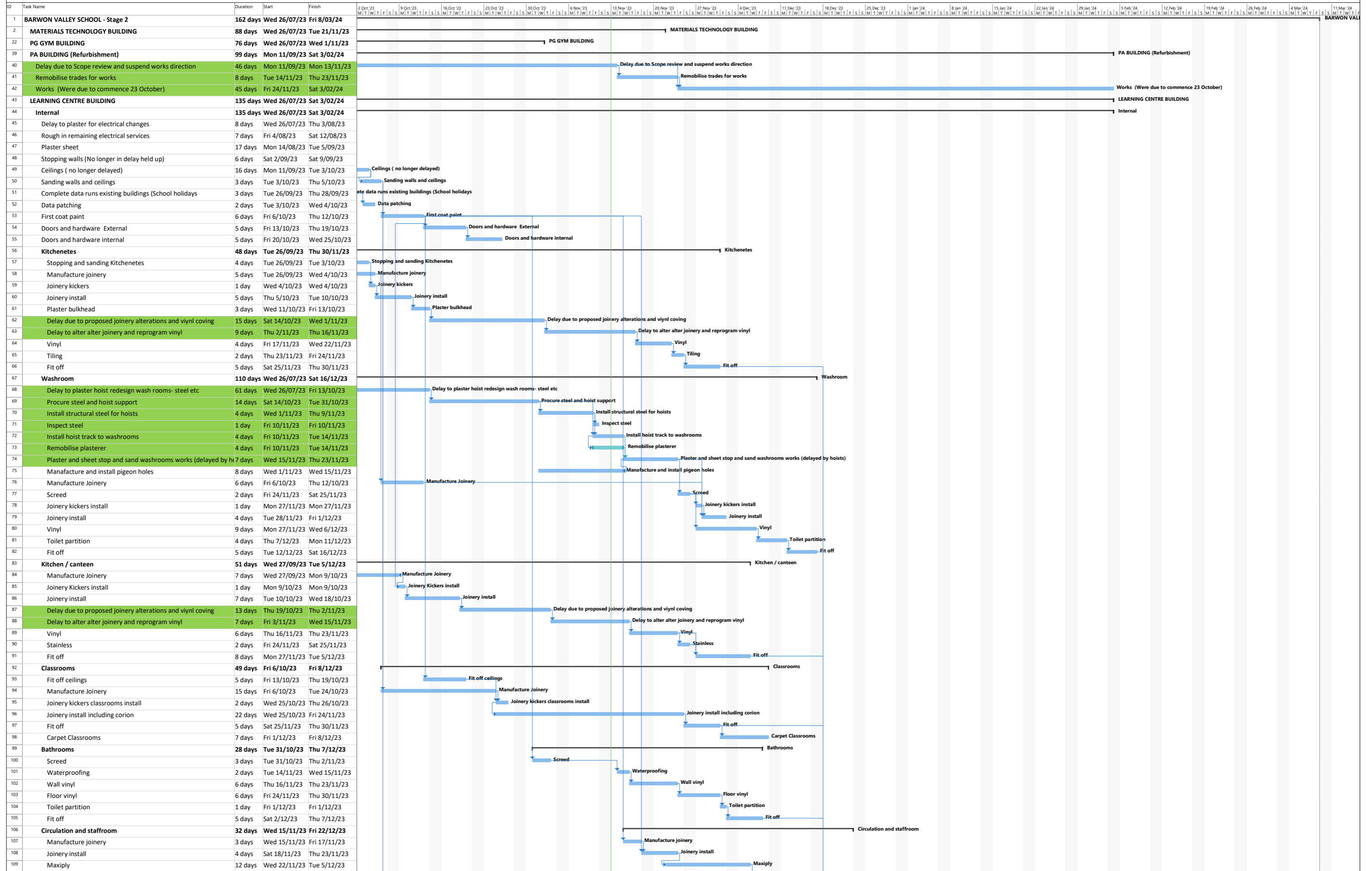

BARWON VALLEY SCHOOL DRAFT PROGRAM 13 NOVEMBER 2023 ESTIMATED CIVIL AND LANDSCAPING

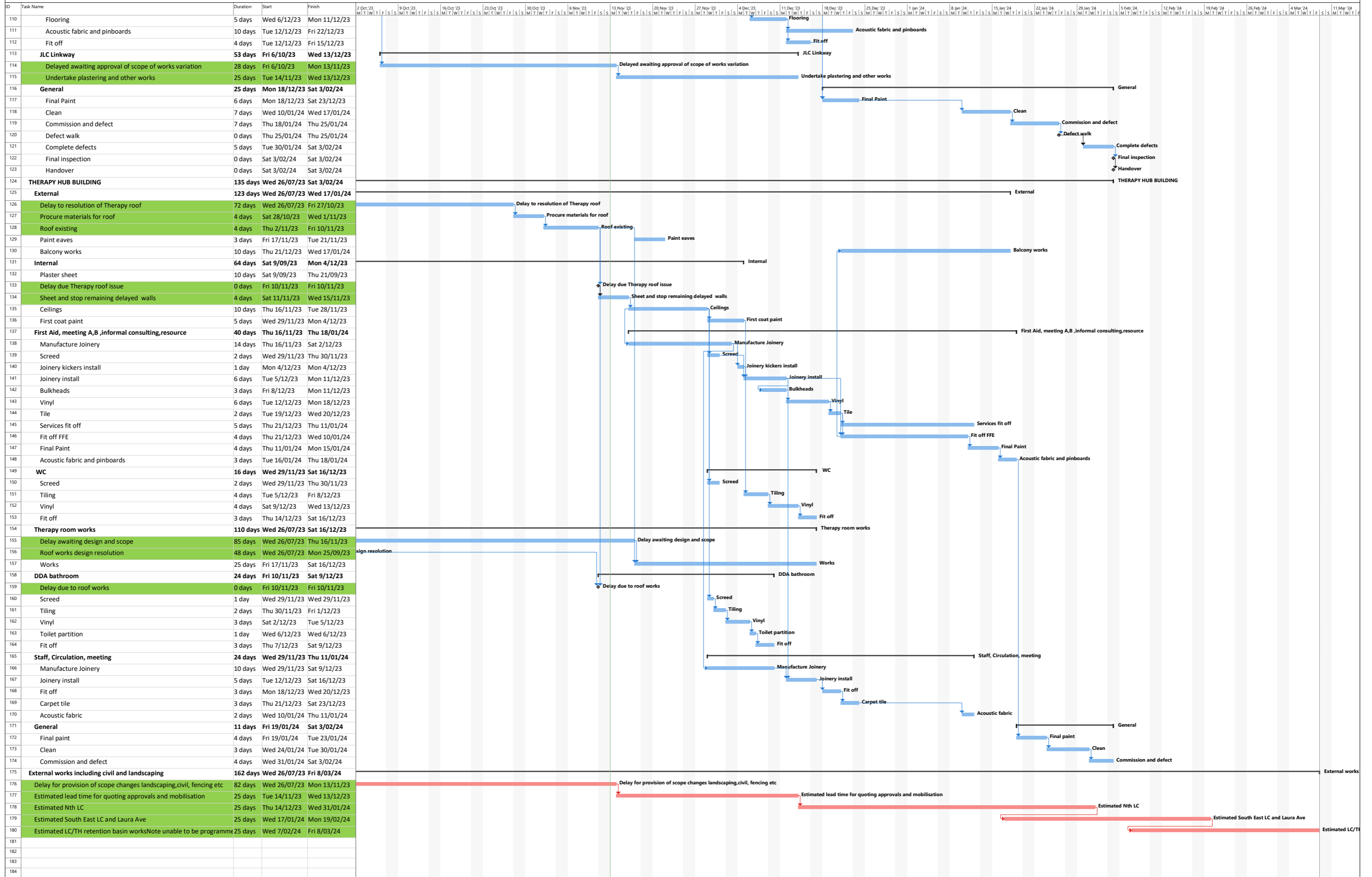

Barwon Valley School major delays and impacts to date.

ID	Task Name	Duration	Start	Finish	2021												2022												2023												2024											
					Nov	Dec	Jan	Feb	Mar	Apr	May	Jun	Jul	Aug	Sep	Oct	Nov	Dec	Jan	Feb	Mar	Apr	May	Jun	Jul	Aug	Sep	Oct	Nov	Dec	Jan	Feb	Mar	Apr	May	Jun	Jul	Aug	Sep	Oct	Nov	Dec	Jan	Feb	Mar	Apr	May	Jun	Jul	Aug	Sep	Oct
1	BARWON VALLEY SCHOOL - Stage 2	363 days	Thu 9/12/21	Tue 23/05/23	BARWON VALLEY SCHOOL - Stage 2																																															
2	Tender submission 9 Dec	0 days	Thu 9/12/21	Thu 9/12/21																																																
3	Lag to award date	33 days	Thu 9/12/21	Tue 8/02/22																																																
4	Letter of award 8 Feb	0 days	Tue 8/02/22	Tue 8/02/22																																																
5	Lag to possession of site	22 days	Wed 9/02/22	Sat 5/03/22																																																
6	Contract execution date	0 days	Thu 8/09/22	Thu 8/09/22																																																
7	CONSTRUCTION WORKS	261 days	Mon 7/03/22	Wed 15/03...																																																
8	PHASE 1	261 days	Mon 7/03/22	Wed 15/03...																																																
9	EOT 1 Building Permit delay	21 days	Mon 7/03/22	Mon 4/04/22																																																
10	Works	11 days	Tue 5/04/22	Wed 27/04/...																																																
11	LEARNING CENTRE BUILDING (New Building)	229 days	Thu 28/04/22	Wed 15/03...																																																
12	EOT 5 Latent conditions Piling	85 days	Thu 28/04/22	Mon 15/08/...																																																
13	Works	20 days	Tue 16/08/22	Thu 8/09/22																																																
14	EOT 7 Sewer design and suspension design resolutions 9/9-18/10	28 days	Fri 9/09/22	Tue 18/10/22																																																
15	Works including inground services	10 days	Wed 19/10/...	Thu 3/11/22																																																
16	EOT 7 Sewer design and suspension works 4/11- 9/11	5 days	Fri 4/11/22	Wed 9/11/22																																																
17	New structural slabs design duration	50 days	Thu 28/04/22	Fri 1/07/22																																																
18	Building permit amendment and endorsed drawings provided	0 days	Thu 17/11/22	Thu 17/11/22																																																
19	EOT 8 Delay in direction regarding structural slab design changes (1/7 to 15/3)	81 days	Thu 10/11/22	Wed 15/03/23																																																
20	Rephasing of works	99 days	Thu 15/12/22	Tue 23/05/23																																																
21	Decision to resequence the phasing prioritising Gym and MT buildings	0 days	Thu 15/12/22	Thu 15/12/22																																																
22	MATERIALS TECHNOLOGY	99 days	Fri 16/12/22	Tue 23/05/23																																																
23	Reprogramming and works	99 days	Fri 16/12/22	Tue 23/05/23																																																
24	GYM	85 days	Fri 20/01/23	Tue 23/05/23																																																
25	Reprogramming and works	85 days	Fri 20/01/23	Tue 23/05/23																																																
26	LEARNING CENTRE BUILDING	47 days	Thu 16/03/23	Tue 23/05/23																																																
27	Reprogramming and works	47 days	Thu 16/03/23	Tue 23/05/23																																																
28	THERAPY HUB BUILDING	32 days	Tue 4/04/23	Tue 23/05/23																																																
29	Reprogramming and works	32 days	Tue 4/04/23	Tue 23/05/23																																																

Project: Barwon Valley School - Stage
Date: Fri 26/05/23

Task		Inactive Task		Manual Summary Rollup		External Milestone		Manual Progress	
Split		Inactive Milestone		Manual Summary		Deadline			
Milestone		Inactive Summary		Start-only		Critical			
Summary		Manual Task		Finish-only		Critical Split			
Project Summary		Duration-only		External Tasks		Progress			

BARWON VALLEY SCHOOL PROGRAM 11 JULY 2024

CIVIL AND LANDSCAPING, PA REPHASING AND THERAPY HUB ACCESS RAMP WORKS

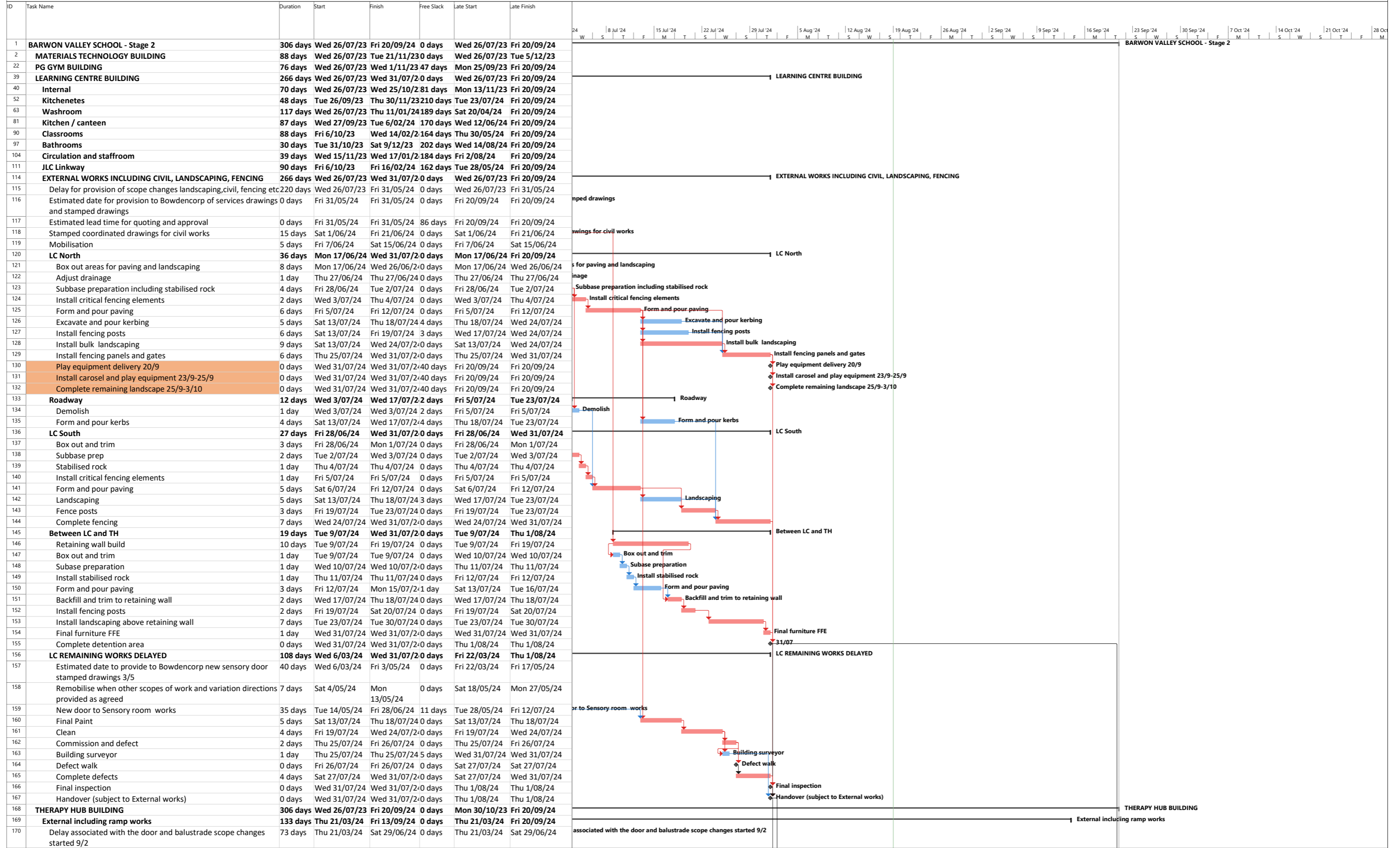

BARWON VALLEY SCHOOL PROGRAM 11JULY 2024 CIVIL AND LANDSCAPING, PA REPHASING AND THERAPY HUB ACCESS RAMP WORKS

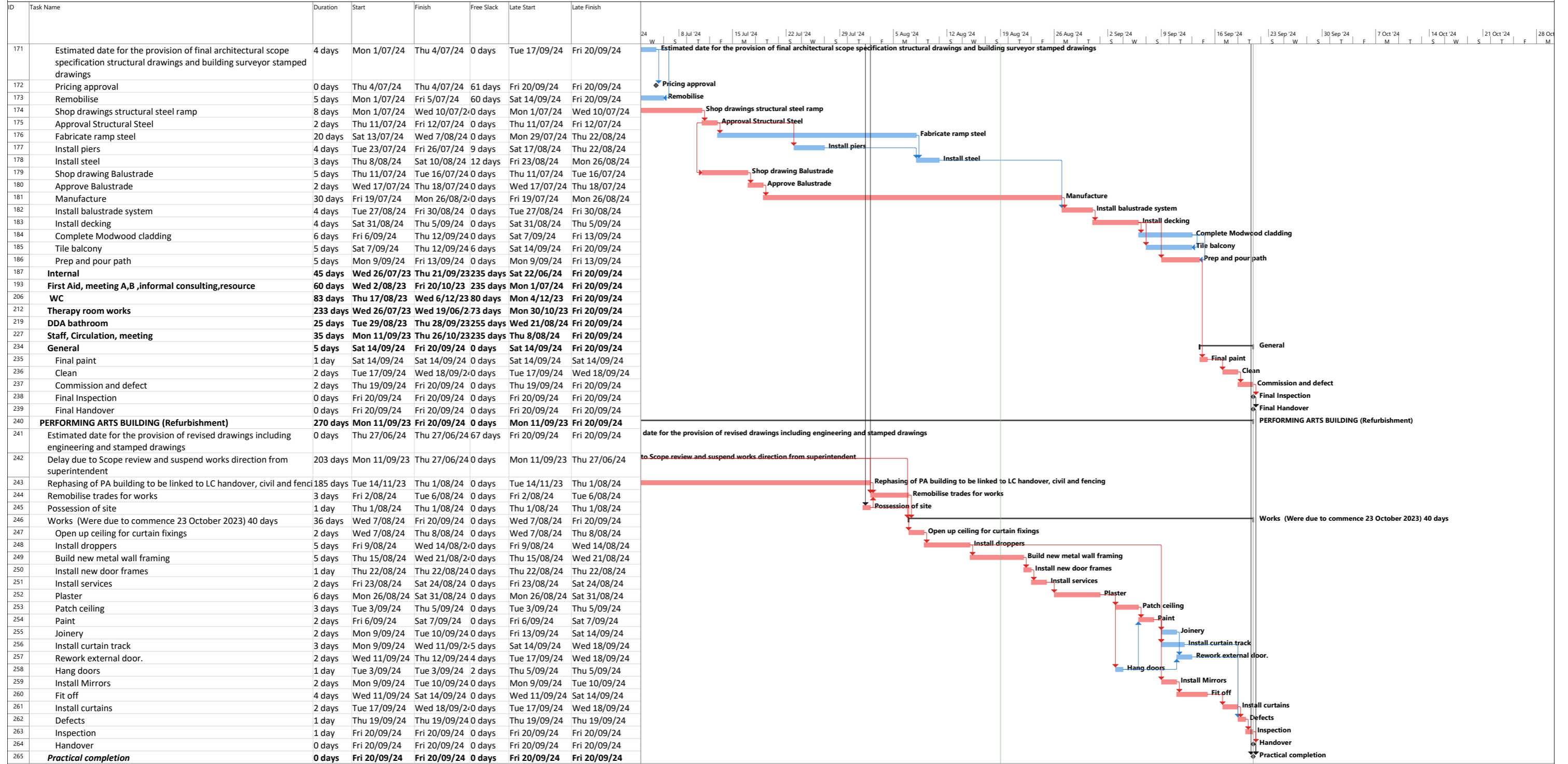

Barwon Valley School Draft Program 5 October

ID	Task Name	Duration	Start	Finish	Qtr 1, 2022			Qtr 2, 2022			Qtr 3, 2022			Qtr 4, 2022			Qtr 1, 2023			Qtr 2, 2023			Qtr 3, 2023			Qtr 4, 2023			Qtr 1, 2024		
					Jan	Feb	Mar	Apr	May	Jun	Jul	Aug	Sep	Oct	Nov	Dec	Jan	Feb	Mar	Apr	May	Jun	Jul	Aug	Sep	Oct	Nov	Dec	Jan	Feb	Mar
1	BARWON VALLEY SCHOOL - Stage 2	453 days	Tue 1/02/22	Thu 26/10/23	BARWON VALLEY SCHOOL - Stage 2																										
2	Lag to possession of site	28 days	Tue 1/02/22	Mon 7/03/22	Lag to possession of site																										
3	Construction Phases 297 days	425 days	Tue 8/03/22	Thu 26/10/23	Construction Phases 297 days																										
4	PHASE 1	425 days	Tue 8/03/22	Thu 26/10/23	PHASE 1																										
5	EOT 1 Building Permit delay	20 days	Tue 8/03/22	Mon 4/04/22	EOT 1 Building Permit delay																										
6	Phase 1 Site Establishment	5 days	Tue 5/04/22	Sat 9/04/22	Phase 1 Site Establishment																										
7	Service Disconnections	3 days	Mon 11/04/22	Wed 13/04/22	Service Disconnections																										
8	Remove Relocatable Building A-C from Site	3 days	Thu 14/04/22	Wed 27/04/22	Remove Relocatable Building A-C from Site																										
9	Remove Localised Sheds	5 days	Thu 14/04/22	Fri 29/04/22	Remove Localised Sheds																										
10	Remove Playground Spaces	5 days	Thu 14/04/22	Fri 29/04/22	Remove Playground Spaces																										
11	Demolition - Gates & Fences	2 days	Thu 14/04/22	Tue 26/04/22	Demolition - Gates & Fences																										
12	LEARNING CENTRE BUILDING (New Building)	397 days	Thu 14/04/22	Thu 26/10/23	LEARNING CENTRE BUILDING (New Building)																										
13	NOD 2 IFC drawing delay in issue	2 days	Thu 14/04/22	Tue 26/04/22	NOD 2 IFC drawing delay in issue																										
14	Test piling 21/4	0 days	Tue 26/04/22	Tue 26/04/22	Test piling 21/4																										
15	EOT 2/3 Latent conditions Piling	85 days	Thu 28/04/22	Mon 15/08/22	EOT 2/3 Latent conditions Piling																										
16	Site Preparation	5 days	Sat 30/04/22	Thu 5/05/22	Site Preparation																										
17	Survey & Set	3 days	Fri 6/05/22	Tue 10/05/22	Survey & Set																										
18	Piling	5 days	Tue 16/08/22	Sat 20/08/22	Piling																										
19	PROPOSED DELAY associated with NOD 4-13	33 days	Tue 23/08/22	Wed 5/10/22	PROPOSED DELAY associated with NOD 4-13																										
20	Inground Services	10 days	Thu 6/10/22	Tue 18/10/22	Inground Services																										
21	Strip Footings & Pile Caps	5 days	Wed 19/10/22	Mon 24/10/22	Strip Footings & Pile Caps																										
22	Masonry	10 days	Tue 25/10/22	Wed 9/11/22	Masonry																										
23	Concrete Slab	15 days	Fri 4/11/22	Tue 22/11/22	Concrete Slab																										
24	Structural Steel	15 days	Wed 23/11/22	Sat 10/12/22	Structural Steel																										
25	Purlins & Framing	10 days	Tue 6/12/22	Fri 16/12/22	Purlins & Framing																										
26	Roof	7 days	Sat 17/12/22	Thu 12/01/23	Roof																										
27	Windows	10 days	Tue 20/12/22	Wed 18/01/23	Windows																										
28	External Linings & Claddings	10 days	Fri 13/01/23	Tue 24/01/23	External Linings & Claddings																										
29	Service Rough In	10 days	Thu 19/01/23	Thu 2/02/23	Service Rough In																										
30	Internal Wall & Ceiling Linings	15 days	Fri 3/02/23	Thu 23/02/23	Internal Wall & Ceiling Linings																										
31	Bulk Paint	10 days	Fri 24/02/23	Tue 7/03/23	Bulk Paint																										
32	Joinery & Fix Out	10 days	Thu 2/03/23	Thu 16/03/23	Joinery & Fix Out																										
33	Resilient Finishes	10 days	Fri 10/03/23	Fri 24/03/23	Resilient Finishes																										
34	Service Fit Off	10 days	Wed 22/03/23	Mon 3/04/23	Service Fit Off																										
35	Acoustic Treatments	5 days	Sat 25/03/23	Fri 31/03/23	Acoustic Treatments																										
36	Feature Linings	5 days	Mon 3/04/23	Thu 13/04/23	Feature Linings																										
37	Hardware, Signage & Final Finshes	10 days	Tue 4/04/23	Thu 20/04/23	Hardware, Signage & Final Finshes																										
38	Carpets & Floor Coverings	5 days	Thu 20/04/23	Fri 28/04/23	Carpets & Floor Coverings																										
39	Final Clean & Defects	5 days	Sat 29/04/23	Thu 4/05/23	Final Clean & Defects																										
40	Handover	0 days	Thu 4/05/23	Thu 4/05/23	Handover																										
41																															
42	THERAPY HUB BUILDING (Extension)	252 days	Fri 6/05/22	Sat 29/04/23	THERAPY HUB BUILDING (Extension)																										
43	Site Preparation	5 days	Fri 6/05/22	Thu 12/05/22	Site Preparation																										
44	Survey & Set	3 days	Fri 13/05/22	Mon 16/05/22	Survey & Set																										
45	Piling	5 days	Tue 23/08/22	Sat 27/08/22	Piling																										
46	Inground Services	5 days	Wed 19/10/22	Mon 24/10/22	Inground Services																										
47	Strip Footings & Pile Caps	5 days	Tue 25/10/22	Thu 3/11/22	Strip Footings & Pile Caps																										
48	Masonry	10 days	Thu 10/11/22	Tue 22/11/22	Masonry																										
49	Concrete Slab	10 days	Wed 23/11/22	Sat 3/12/22	Concrete Slab																										
50	Structural Steel	10 days	Tue 6/12/22	Fri 16/12/22	Structural Steel																										
51	Purlins & Framing	10 days	Sat 17/12/22	Mon 16/01/23	Purlins & Framing																										
52	Roof	5 days	Tue 17/01/23	Sat 21/01/23	Roof																										
53	Windows	5 days	Fri 20/01/23	Wed 25/01/23	Windows																										
54	External Linings & Claddings	10 days	Tue 24/01/23	Wed 8/02/23	External Linings & Claddings																										
55	Service Rough In	8 days	Tue 7/02/23	Wed 15/02/23	Service Rough In																										
56	Internal Wall & Ceiling Linings	10 days	Thu 16/02/23	Wed 1/03/23	Internal Wall & Ceiling Linings																										
57	Bulk Paint	5 days	Thu 2/03/23	Tue 7/03/23	Bulk Paint																										
58	Joinery & Fix Out	5 days	Mon 6/03/23	Fri 10/03/23	Joinery & Fix Out																										
59	Resilient Finishes	7 days	Wed 8/03/23	Sat 18/03/23	Resilient Finishes																										
60	Service Fit Off	7 days	Thu 16/03/23	Thu 23/03/23	Service Fit Off																										
61	Acoustic Treatments	5 days	Fri 24/03/23	Thu 30/03/23	Acoustic Treatments																										
62	Feature Linings	5 days	Fri 31/03/23	Wed 5/04/23	Feature Linings																										
63	Hardware, Signage & Final Finshes	5 days	Thu 6/04/23	Mon 17/04/23	Hardware, Signage & Final Finshes																										
64	Carpets & Floor Coverings	5 days	Sat 15/04/23	Thu 20/04/23	Carpets & Floor Coverings																										
65	Final Clean & Defects	5 days	Fri 21/04/23	Sat 29/04/23	Final Clean & Defects																										

Project: Barwon Valley School - Stage Date: Thu 6/10/22	Task █ Summary ▬ Inactive Milestone ◇ Duration-only █ Start-only ▬ External Milestone ◇ Critical Split ⋯	Split ⋯ Project Summary ▬ Inactive Summary ▬ Manual Summary Rollup █ Finish-only ▬ Deadline ↓ Progress ▬	Milestone ◇ Inactive Task ▬ Manual Task █ Manual Summary ▬ External Tasks ▬ Critical ▬ Manual Progress ▬
--	---	---	---

Barwon Valley School Draft Program 5 October

ID	Task Name	Duration	Start	Finish	Qtr 1, 2022			Qtr 2, 2022			Qtr 3, 2022			Qtr 4, 2022			Qtr 1, 2023			Qtr 2, 2023			Qtr 3, 2023			Qtr 4, 2023			Qtr 1, 2024	
					Jan	Feb	Mar	Apr	May	Jun	Jul	Aug	Sep	Oct	Nov	Dec	Jan	Feb	Mar	Apr	May	Jun	Jul	Aug	Sep	Oct	Nov	Dec	Jan	Feb
66	Handover	0 days	Sat 29/04/23	Sat 29/04/23																										
67																														
68	MATERIALS TECHNOLOGY BUILDING (New Building)	189 days	Fri 13/05/22	Fri 3/02/23																										
69	Site Preparation	2 days	Fri 13/05/22	Sat 14/05/22																										
70	Survey & Set	1 day	Mon 16/05/22	Mon 16/05/22																										
71	Piling	2 days	Mon 29/08/22	Tue 30/08/22																										
72	Inground Services	3 days	Tue 25/10/22	Thu 27/10/22																										
73	Strip Footings & Pile Caps	5 days	Fri 4/11/22	Wed 9/11/22																										
74	Concrete Slab	5 days	Thu 10/11/22	Wed 16/11/22																										
75	Structural Steel	3 days	Thu 17/11/22	Sat 19/11/22																										
76	Purlins & Framing	3 days	Mon 21/11/22	Wed 23/11/22																										
77	Roof	3 days	Thu 24/11/22	Sat 26/11/22																										
78	Windows	2 days	Mon 28/11/22	Tue 29/11/22																										
79	Masonry	5 days	Wed 30/11/22	Tue 6/12/22																										
80	External Linings & Claddings	5 days	Wed 7/12/22	Mon 12/12/22																										
81	Service Rough In	5 days	Fri 9/12/22	Wed 14/12/22																										
82	Internal Wall & Ceiling Linings	5 days	Thu 15/12/22	Tue 20/12/22																										
83	Bulk Paint	2 days	Wed 21/12/22	Thu 22/12/22																										
84	Joinery & Fix Out	2 days	Wed 11/01/23	Thu 12/01/23																										
85	Resilient Finishes	3 days	Fri 13/01/23	Mon 16/01/23																										
86	Service Fit Off	5 days	Tue 17/01/23	Sat 21/01/23																										
87	Hardware, Signage & Final Finshes	3 days	Mon 23/01/23	Wed 25/01/23																										
88	Carpets & Floor Coverings	3 days	Mon 30/01/23	Wed 1/02/23																										
89	Final Clean & Defects	2 days	Thu 2/02/23	Fri 3/02/23																										
90	Handover	0 days	Fri 3/02/23	Fri 3/02/23																										
91																														
92	PHASE 2	131 days	Fri 5/05/23	Thu 26/10/23																										
93	School Decant for Phase 2	10 days	Fri 5/05/23	Wed 17/05/23																										
94	Phase 2 Site Establishment	3 days	Thu 18/05/23	Tue 23/05/23																										
95	Service Disconnections	3 days	Wed 24/05/23	Fri 26/05/23																										
96	Remove Relocatable Building D from Site	3 days	Sat 27/05/23	Tue 30/05/23																										
97	Demolition - NorthCarpark Services	5 days	Sat 27/05/23	Thu 1/06/23																										
98	Demolition - Performing Arts Building	5 days	Sat 27/05/23	Thu 1/06/23																										
99	Prep Site for SH Building Works	3 days	Wed 31/05/23	Fri 2/06/23																										
100	SH Building Grass Area	15 days	Sat 3/06/23	Fri 23/06/23																										
101	PA BUILDING (Refurbishment)	39 days	Fri 2/06/23	Tue 25/07/23																										
102	Service Disconnection	2 days																												
103	Demolition	4 days	Fri 2/06/23	Tue 6/06/23																										
104	Set Out	1 day	Wed 7/06/23	Wed 7/06/23																										
105	Minor Sewer & Hydraulic Works for Sink	2 days	Thu 8/06/23	Fri 9/06/23																										
106	Service Rough In & Alterations	6 days	Wed 14/06/23	Tue 20/06/23																										
107	Internal Wall & Ceiling Linings	5 days	Wed 21/06/23	Tue 27/06/23																										
108	Acoustic Treatments	3 days	Wed 28/06/23	Fri 30/06/23																										
109	Bulk Paint	5 days	Sat 1/07/23	Thu 6/07/23																										
110	Service Fit Off	5 days	Fri 7/07/23	Fri 14/07/23																										
111	Carpets & Floor Coverings	5 days	Sat 15/07/23	Thu 20/07/23																										
112	Final Clean & Defects	3 days	Fri 21/07/23	Tue 25/07/23																										
113	Handover	0 days	Tue 25/07/23	Tue 25/07/23																										
114																														
115	PG GYM BUILDING (Extension)	110 days	Fri 2/06/23	Thu 26/10/23																										
116	Site Preparation	3 days	Fri 2/06/23	Mon 5/06/23																										
117	Survey & Set	3 days	Tue 6/06/23	Thu 8/06/23																										
118	Piling	3 days	Fri 9/06/23	Thu 15/06/23																										
119	Inground Services	5 days	Fri 16/06/23	Wed 21/06/23																										
120	Concrete	10 days	Thu 22/06/23	Tue 4/07/23																										
121	Structural Steel	10 days	Wed 5/07/23	Tue 18/07/23																										
122	Purlins & Framing	5 days	Wed 19/07/23	Tue 25/07/23																										
123	Roof	5 days	Wed 26/07/23	Mon 31/07/23																										
124	Windows	5 days	Tue 1/08/23	Sat 5/08/23																										
125	External Linings & Claddings	10 days	Tue 8/08/23	Fri 18/08/23																										
126	Service Rough In	10 days	Tue 22/08/23	Fri 1/09/23																										
127	Bulk Paint	5 days	Sat 2/09/23	Fri 8/09/23																										
128	Internal Wall Linings & Finishes	10 days	Sat 9/09/23	Thu 21/09/23																										
129	Service Fit Off	10 days	Fri 22/09/23	Fri 6/10/23																										
130	Floor & Resilient Finishes	10 days	Sat 7/10/23	Thu 19/10/23																										

Project: Barwon Valley School - Stage Date: Thu 6/10/22	Task	Summary	Inactive Milestone	Duration-only	Start-only	External Milestone	Critical Split
	Split	Project Summary	Inactive Summary	Manual Summary Rollup	Finish-only	Deadline	Progress
	Milestone	Inactive Task	Manual Task	Manual Summary	External Tasks	Critical	Manual Progress

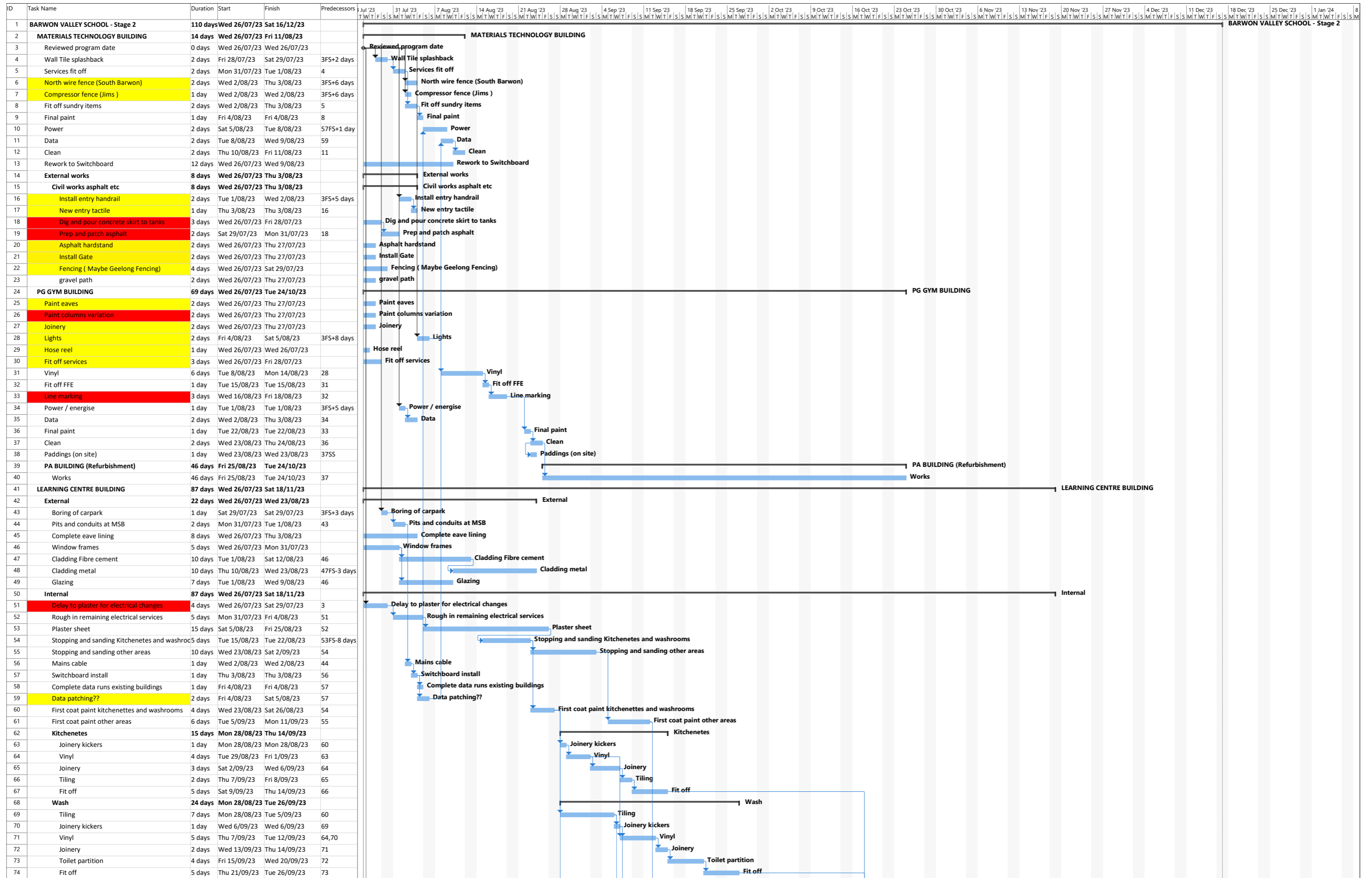

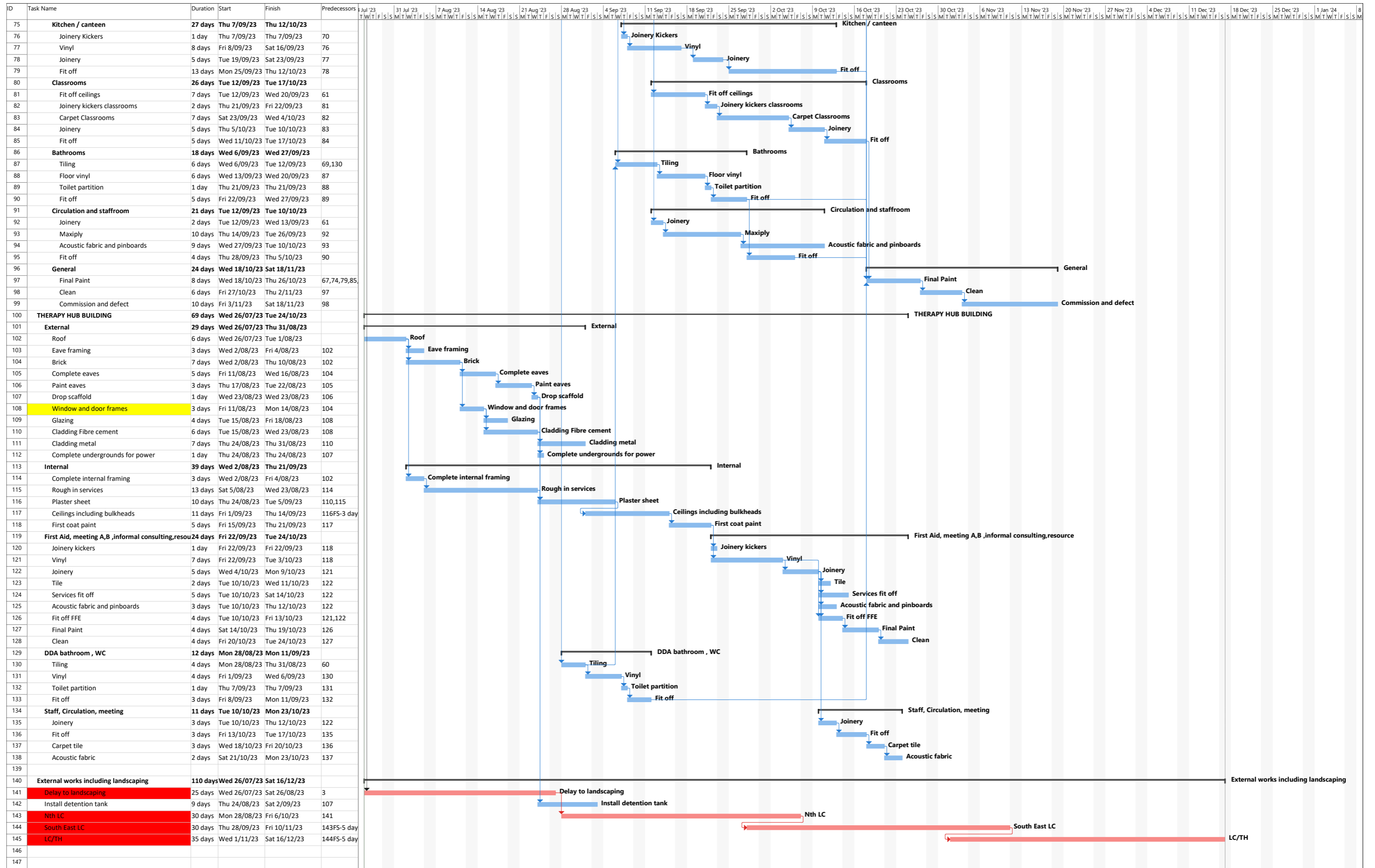

Project: Barwon Valley site prog Date: Wed 26/07/23	Task	Summary	Inactive Milestone	Duration-only	Start-only	External Milestone	Critical Split
	Split	Project Summary	Inactive Summary	Manual Summary Rollup	Finish-only	Deadline	Progress
	Milestone	Inactive Task	Manual Task	Manual Summary	External Tasks	Critical	Manual Progress

Barwon Valley School Draft Program 11 November Including EOT 7 and current delays

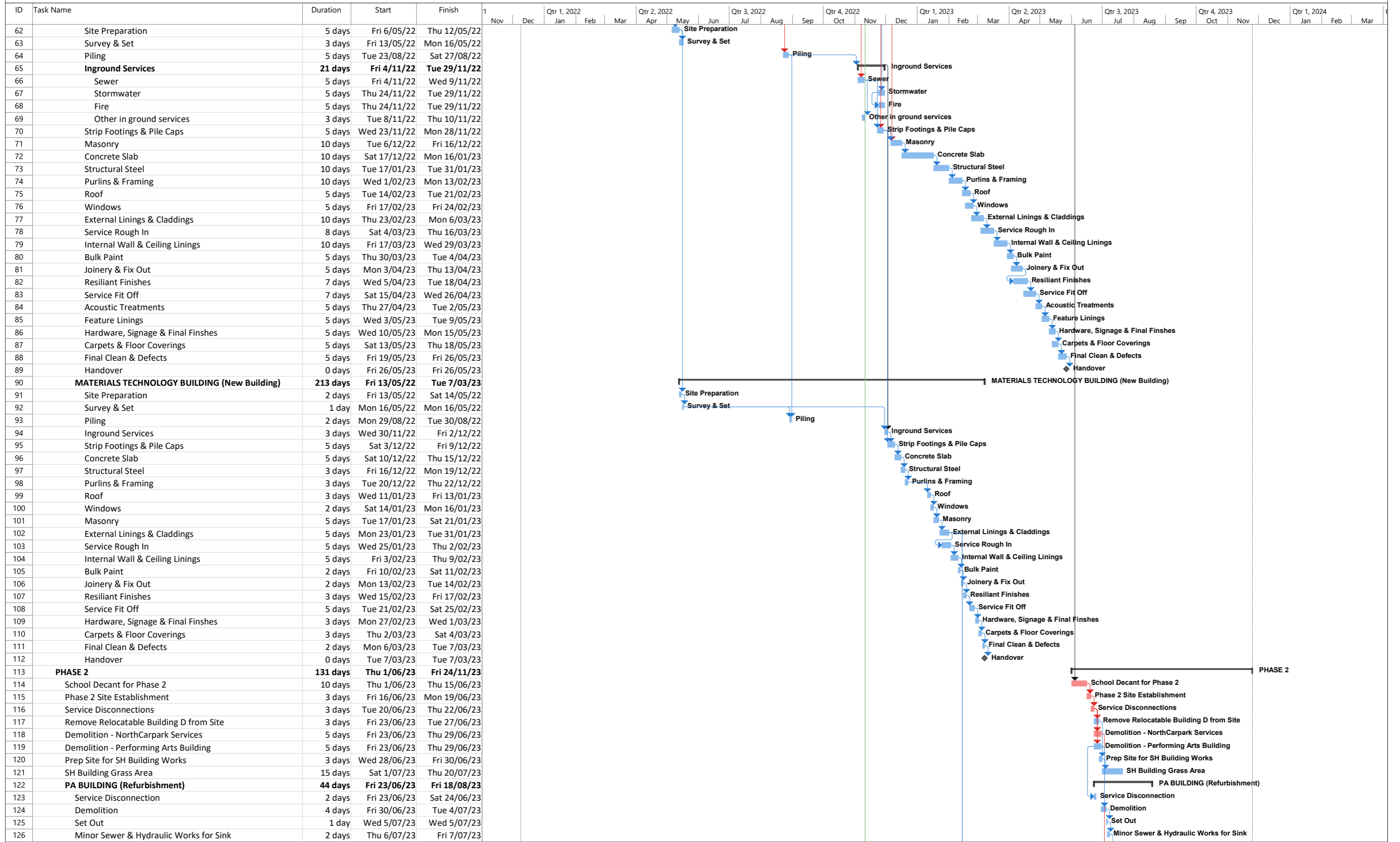

Project: Barwon Valley School - Stage Date: Fri 11/11/22	Task		Summary		Inactive Milestone		Duration-only		Start-only		External Milestone		Critical Split	
	Split		Project Summary		Inactive Summary		Manual Summary Rollup		Finish-only		Deadline		Progress	
	Milestone		Inactive Task		Manual Task		Manual Summary		External Tasks		Critical		Manual Progress	

Barwon Valley School Draft Program 10 October Delays

ID	Task Name	Duration	Start	Finish	Qtr 1, 2022			Qtr 2, 2022			Qtr 3, 2022			Qtr 4, 2022			Qtr 1, 2023			Qtr 2, 2023			Qtr 3, 2023			Qtr 4, 2023			Qtr 1, 2024			
					Jan	Feb	Mar	Apr	May	Jun	Jul	Aug	Sep	Oct	Nov	Dec	Jan	Feb	Mar	Apr	May	Jun	Jul	Aug	Sep	Oct	Nov	Dec	Jan	Feb	Mar	
1	BARWON VALLEY SCHOOL - Stage 2	458 days	Tue 1/02/22	Wed 1/11/23																												BARWON VALLEY SCHOOL - Stage 2
2	Lag to possession of site	28 days	Tue 1/02/22	Mon 7/03/22	[Gantt bar]																											
3	Construction Phases 297 days	458 days	Tue 1/02/22	Wed 1/11/23																												Construction Phases 297 days
4	PHASE 1	458 days	Tue 1/02/22	Wed 1/11/23																												PHASE 1
5	EOT 1 Building Permit delay	20 days	Tue 8/03/22	Mon 4/04/22	[Gantt bar]																											
6	Phase 1 Site Establishment	5 days	Tue 5/04/22	Sat 9/04/22	[Gantt bar]																											
7	Service Disconnections	3 days	Mon 11/04/22	Wed 13/04/22	[Gantt bar]																											
8	Remove Relocatable Building A-C from Site	3 days	Thu 14/04/22	Wed 27/04/22	[Gantt bar]																											
9	Remove Localised Sheds	5 days	Thu 14/04/22	Fri 29/04/22	[Gantt bar]																											
10	Remove Playground Spaces	5 days	Thu 14/04/22	Fri 29/04/22	[Gantt bar]																											
11	Demolition - Gates & Fences	2 days	Thu 14/04/22	Tue 26/04/22	[Gantt bar]																											
12	LEARNING CENTRE BUILDING (New Building)	458 days	Tue 1/02/22	Wed 1/11/23																												LEARNING CENTRE BUILDING (New Building)
13	NOD 2 IFC drawing delay in issue	2 days	Thu 14/04/22	Tue 26/04/22	[Gantt bar]																											
14	Test piling 21/4	0 days	Tue 26/04/22	Tue 26/04/22	[Gantt bar]																											
15	EOT 2/3/5 Latent conditions Piling	85 days	Thu 28/04/22	Mon 15/08/22	[Gantt bar]																											
16	Site Preparation	5 days	Sat 30/04/22	Thu 5/05/22	[Gantt bar]																											
17	Survey & Set	3 days	Fri 6/05/22	Tue 10/05/22	[Gantt bar]																											
18	Piling	5 days	Tue 16/08/22	Sat 20/08/22	[Gantt bar]																											
19	PROPOSED DELAY associated with NOD 4-13	38 days	Tue 23/08/22	Tue 11/10/22	[Gantt bar]																											
20	Inground Storm water	6 days	Sat 3/09/22	Fri 9/09/22	[Gantt bar]																											
21	Inground Fire	0 days	Tue 23/08/22	Tue 23/08/22	[Gantt bar]																											
22	Inground sewer	0 days	Tue 23/08/22	Tue 23/08/22	[Gantt bar]																											
23	Inground Services	10 days	Wed 12/10/22	Mon 24/10/22	[Gantt bar]																											
24	New design received for slab received 1 July	50 days	Thu 28/04/22	Fri 1/07/22	[Gantt bar]																											
25	Strip Footings & Pile Caps	5 days	Tue 25/10/22	Thu 3/11/22	[Gantt bar]																											
26	Masonry	10 days	Fri 4/11/22	Wed 16/11/22	[Gantt bar]																											
27	Concrete Slab	15 days	Thu 10/11/22	Mon 28/11/22	[Gantt bar]																											
28	Receive final structural drawings	0 days	Thu 13/10/22	Thu 13/10/22	[Gantt bar]																											
29	Final shop drawing approval	0 days	Fri 4/11/22	Fri 4/11/22	[Gantt bar]																											
30	Structural Steel	15 days	Tue 29/11/22	Fri 16/12/22	[Gantt bar]																											
31	Purlins & Framing	10 days	Mon 12/12/22	Thu 22/12/22	[Gantt bar]																											
32	Roof	7 days	Wed 11/01/23	Wed 18/01/23	[Gantt bar]																											
33	Windows	10 days	Fri 13/01/23	Tue 24/01/23	[Gantt bar]																											
34	External Linings & Claddings	10 days	Thu 19/01/23	Thu 2/02/23	[Gantt bar]																											
35	Service Rough In	10 days	Wed 25/01/23	Thu 9/02/23	[Gantt bar]																											
36	Internal Wall & Ceiling Linings	15 days	Fri 10/02/23	Wed 1/03/23	[Gantt bar]																											
37	Bulk Paint	10 days	Thu 2/03/23	Thu 16/03/23	[Gantt bar]																											
38	Joinery & Fix Out	10 days	Wed 8/03/23	Wed 22/03/23	[Gantt bar]																											
39	Resilient Finishes	10 days	Mon 20/03/23	Fri 31/03/23	[Gantt bar]																											
40	Service Fit Off	10 days	Wed 29/03/23	Fri 14/04/23	[Gantt bar]																											
41	Acoustic Treatments	5 days	Sat 1/04/23	Thu 6/04/23	[Gantt bar]																											
42	Feature Linings	5 days	Fri 14/04/23	Wed 19/04/23	[Gantt bar]																											
43	Hardware, Signage & Final Finshes	10 days	Sat 15/04/23	Sat 29/04/23	[Gantt bar]																											
44	Carpets & Floor Coverings	5 days	Sat 29/04/23	Thu 4/05/23	[Gantt bar]																											
45	Final Clean & Defects	5 days	Fri 5/05/23	Thu 11/05/23	[Gantt bar]																											
46	Handover	0 days	Thu 11/05/23	Thu 11/05/23	[Gantt bar]																											
47	THERAPY HUB BUILDING (Extension)	257 days	Fri 6/05/22	Fri 5/05/23																												THERAPY HUB BUILDING (Extension)
48	Site Preparation	5 days	Fri 6/05/22	Thu 12/05/22	[Gantt bar]																											
49	Survey & Set	3 days	Fri 13/05/22	Mon 16/05/22	[Gantt bar]																											
50	Piling	5 days	Tue 23/08/22	Sat 27/08/22	[Gantt bar]																											
51	Inground Services	5 days	Tue 25/10/22	Thu 3/11/22	[Gantt bar]																											
52	Strip Footings & Pile Caps	5 days	Fri 4/11/22	Wed 9/11/22	[Gantt bar]																											
53	Masonry	10 days	Thu 17/11/22	Mon 28/11/22	[Gantt bar]																											
54	Concrete Slab	10 days	Tue 29/11/22	Sat 10/12/22	[Gantt bar]																											
55	Structural Steel	10 days	Mon 12/12/22	Thu 22/12/22	[Gantt bar]																											
56	Purlins & Framing	10 days	Wed 11/01/23	Sat 21/01/23	[Gantt bar]																											
57	Roof	5 days	Mon 23/01/23	Tue 31/01/23	[Gantt bar]																											
58	Windows	5 days	Mon 30/01/23	Fri 3/02/23	[Gantt bar]																											
59	External Linings & Claddings	10 days	Thu 2/02/23	Tue 14/02/23	[Gantt bar]																											
60	Service Rough In	8 days	Mon 13/02/23	Thu 23/02/23	[Gantt bar]																											
61	Internal Wall & Ceiling Linings	10 days	Fri 24/02/23	Tue 7/03/23	[Gantt bar]																											
62	Bulk Paint	5 days	Wed 8/03/23	Thu 16/03/23	[Gantt bar]																											
63	Joinery & Fix Out	5 days	Wed 15/03/23	Mon 20/03/23	[Gantt bar]																											
64	Resilient Finishes	7 days	Fri 17/03/23	Fri 24/03/23	[Gantt bar]																											
65	Service Fit Off	7 days	Wed 22/03/23	Thu 30/03/23	[Gantt bar]																											

Project: Barwon Valley School - Stage Date: Wed 12/10/22	Task	 Summary	 Inactive Milestone	 Duration-only	 Start-only	 External Milestone	 Critical Split
	Split	 Project Summary	 Inactive Summary	 Manual Summary Rollup	 Finish-only	 Deadline	 Progress
	Milestone	 Inactive Task	 Manual Task	 Manual Summary	 External Tasks	 Critical	 Manual Progress

Barwon Valley School Draft Program 10 October Delays

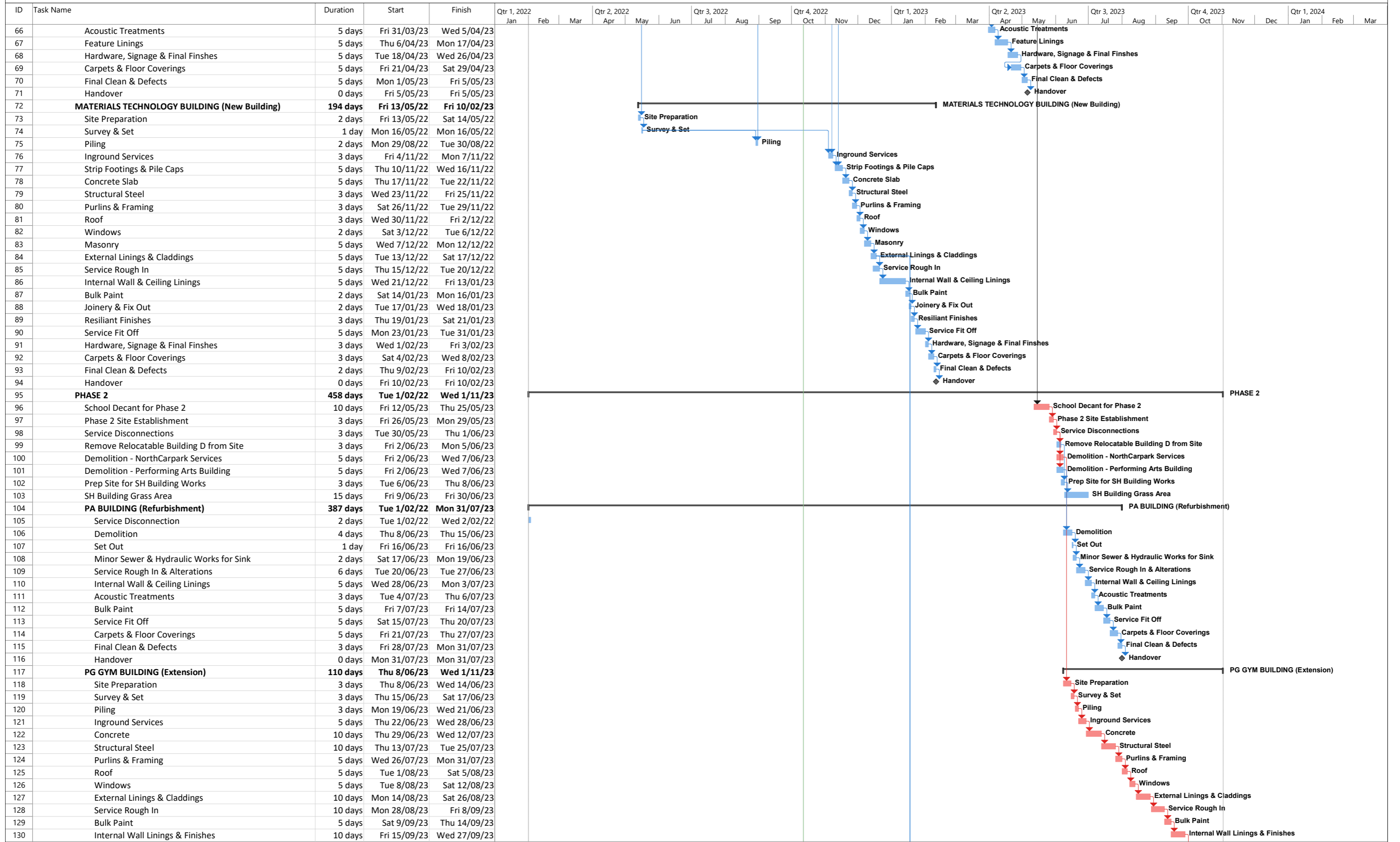

Project: Barwon Valley School - Stage Date: Wed 12/10/22	Task		Summary		Inactive Milestone		Duration-only		Start-only		External Milestone		Critical Split	
	Split		Project Summary		Inactive Summary		Manual Summary Rollup		Finish-only		Deadline		Progress	
	Milestone		Inactive Task		Manual Task		Manual Summary		External Tasks		Critical		Manual Progress	

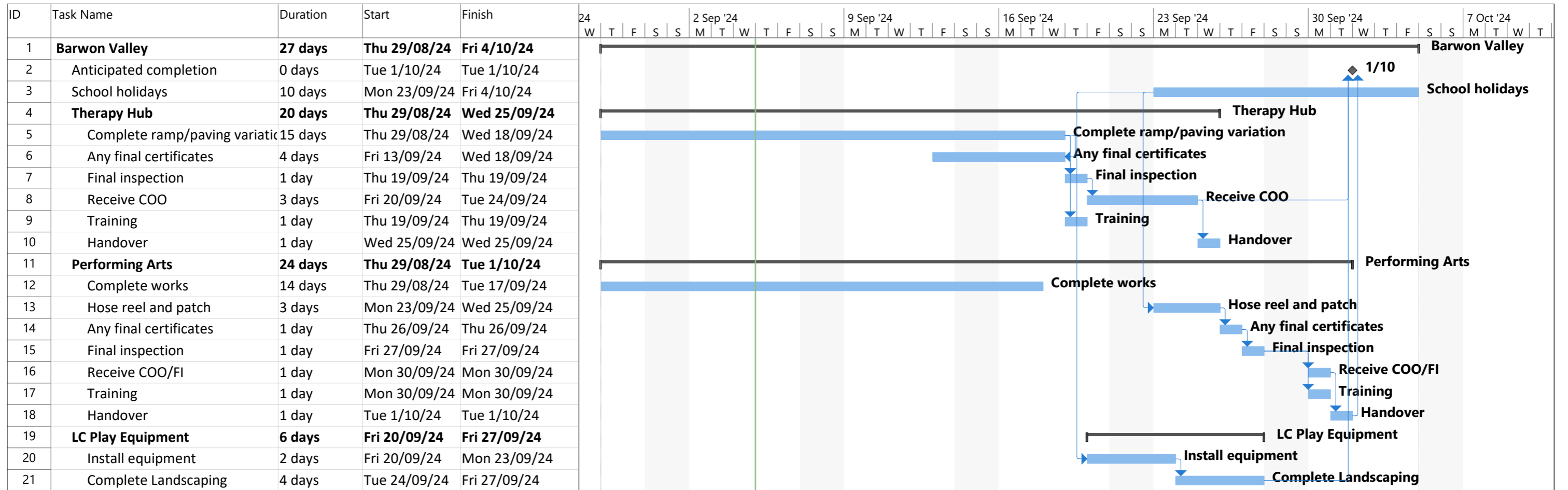

Project: Barwon Valley PC close Date: Thu 5/09/24	Task		Project Summary		Manual Task		Start-only		Deadline	
	Split		Inactive Task		Duration-only		Finish-only		Progress	
	Milestone		Inactive Milestone		Manual Summary Rollup		External Tasks		Manual Progress	
	Summary		Inactive Summary		Manual Summary		External Milestone			